Conococheague

1949

GEN

ALLEN COUNTY PUBLIC LIBRARY
3 1833 01862 9938

GC
974.802
C35WI,
1949

Margaret Ann Corby '50

BM 30572

Digitized by the Internet Archive
in 2011 with funding from
E-Yearbook.com

http://www.archive.org/details/conococheague1949wils

Introduction

In the beginning was the Editor,
And the Editor had these things:
    an obligation to a precedent
    a desire to make a Bright Young Conococheague
    a staff
and
    a headache.
The Editor, after a potent dish of chicken a la king, fell asleep.
She slept a troubled sleep for twelve months.
Her sleep was troubled because while she slept there sprang
    from her forehead.
A Bright Young Conococheague
THE CONOCOCHEAGUE OF 1949.

1949

CONOCOCHEAGUE

1949

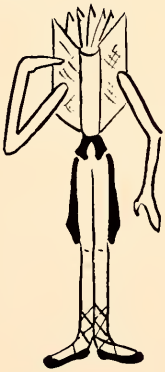

— PUBLISHED BY THE —

Junior Class of Wilson College

CHAMBERSBURG, PENNSYLVANIA.

The Conococheague carried a Golden Apple.
It presented the Golden Apple to Dr. John B. Laird
With a low bow.

DR. JOHN B. LAIRD

Jupiter blessed the bright young creature.

A college is only a setting. The really important thing is what happens there. These pages bear the record of many college events, and they will serve as a permanent reminder of life at Wilson in 1947-48.

But, fine record as it is, this volume—like every volume of the kind—can tell only part of the story. For no book can describe the inner meaning of college—the growth of perception and understanding, the widening sympathies, the sense of achievement through hard work, the discovery of friends, and—most important of all—the discovery of oneself. Here is skillfully recorded everything that can be put in print and picture. These other things every reader will find recorded in her own mind and memory, where the final record is kept.

Paul Swain Havens,
President

Athena blessed the bright young creature.

To the Class of 1949 we express our gratitude for compiling this record of the seventy-eighth year in Wilson's history. Here is refutation of the oft quoted saying, "you can't take it with you." We can and will use this book as a constant reminder of those intangible things which all of us take with us when we leave Wilson. This prompts me to propose a riddle:

The more you take away, the bigger it grows; what is it?

The answer, obviously—a college.

May you, the Class of 1949, take so much away from this college that Wilson, through your influence and achievement, will expand to embrace—all.

MARGARET CRISWELL DISERT,
Dean

Now The Conococheague *was a creature quite marvelous to behold*
With several HEADS
And other less well-defined appendages.
Its Heads had eternally to do with nectar and ambrosia
And busying the messenger of the gods.

Administration

Conrad E. Fogelsanger
Controller

Eleanor C. Duncan
Business Manager

Marion Miner Wolcott
Head of Residence

Bachrach

Margaret Downing Gordy
Registrar and Chairman of Admissions

Faculty

M. Headley	*Political Science*
A. M. Franklin	*Classics*
E. H. Kase	*Bible*
M. T. Copp	*Philosophy*

R. Fisher	*English*
A. S. Brandenburg	*English*
A. Roemer	*English*
M. Wilsey	*English*

R. I. Hicks	*Classics*
C. E. Lutz	*Classics*
J. Harris	*Fine Arts*
W. J. Grinstead	*Education*
J. A. Noon	*Sociology*

M. MacDougall	*French*
V. D. Cooper	*French*
E. B. Dohrman	*French*
H. I. Borneman	*Library*
E. Pokrantz	*German*
G. S. Kaiser	*Spanish*

R. F. Johnson	*Mathematics*
R. O. Moore	*French*
V. F. Beck	*Spanish*
D. W. Weeks	*Physics*

C. I. Damerel	*Chemistry*
J. R. Mitchell	*Asst. Librarian*
C. V. Sargent	*Spanish*
S. Steinberger	*German*
W. N. Nevius	*Bible*
M. L. Stokes	*Economics*
D. M Clark	*Political Science*

W. Golz	*Music*
E. Thompson	*Voice*
H. Matthews	*Music*
E. Porter	*Organ and Music Theory*
M. Matthews	*Music*

A. M. McDowell	*Biology*
E. G. White	*Biology*
J. A. Evans	*Mathematics*
C. Hemperly	*Chemistry*
E. Peabody	*Biology*
E. R. Swain	*Biology*
L. T. Slocum	*Mathematics*

M. Jerabek	*Physical Education*
J. R. Brussel	*Physical Education*
E. V. Andorfer	*Physical Education*
A. V. Story	*Physical Education*

C. C. Cooper	*Psychology*
V. G. McCraven	*Psychology*
S. F. Anderson	*Psychology*
E. E. Anderson	*Psychology*
S. I. Morris	*Physician*
R. J. McMahon	*Fine Arts*

The Conococheague *began to behave.*
It ran down the stairs of Main tossing empty coke bottles over its shoulder
And the coke bottles turned into thousands of JUNIORS.

49

No one has written a thesis on "How to be a Junior."
The example of the Columbia River Salmon is helpful.
Largely a matter of instinct.
Lately we have learned not to say "Freshmen"
When asked our class status quo.
Some of us still say "Sophomore."
It has either been a long time or a short time.
So well remembered.
And gratefully accepted.

Sotzing, Miller, Greene, Johnson.

JUNIOR CLASS OFFICERS

President
JOANNE SOTZING

Secretary
PHYLLIS MILLER

Vice-President
MARGARET GREENE

Treasurer
JOANNE JOHNSON

Declension of Juniors

Betty More Allaben

Nom. Betty: music
Gen. of the phalanx of nieces and nephews
Dat. for 22 heads to pigtail mornings
Acc. bowl-full-of-jelly laugh
Abl. with snap, crackle and pop

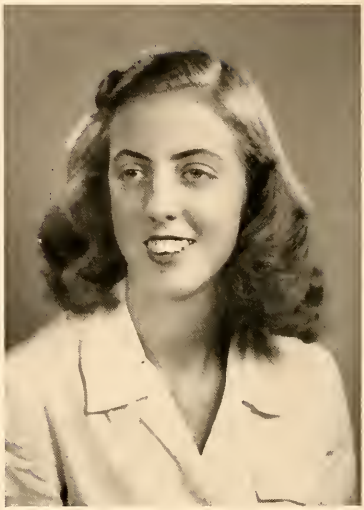

Marjorie Bainbridge Austin

Nom. Mac: English
Gen. of 157 assorted leotards
Dat. for sllt.
Acc. bastard Thurber
Abl. with ininiminitability

Declension of Juniors

Mildred Lois Baughman

Nom. Milly: History
Gen. of the constant historical novel
Dat. for movie research
Acc. belle of the play field
Abl. with a skeleton key to the situation

Janet Ruth Bonebrake

Nom. Boney: English
Gen. of appreciation for "the finer things"
Dat. for publishing-house and the blue pencil
Acc. forever instigating trips to Barny's
Abl. with a nickname for all

Declension of Juniors

Patricia Bossert

Nom. Pat: English
Gen. of the fine hands
Dat. for the late city edition
Acc. blue before green
Abl. with ease

Sally Eleanor Boudreau

Nom. Sally: mathematics
Gen. of her subject, people
Dat. for oil for the joints of the log tables
Acc. rick rocking with laughter
Abl. with determination

Declension of Juniors

Anne Bernice Braskamp

Nom. Bernice: political science
Gen. of the mother of pearl toothbrush
Dat. for passing the bar exam
Acc. ultra violet ads
Abl. without hesitation

Honora Anne Brierley

Nom. Shorty: sociology
Gen. of a long line of chatter
Dat. for beyond the blue horizon
Acc. her funny stories
Abl. with vitamins plus

Declension of Juniors

Sara Ann Buser

Nom. San: chemistry
Gen. of the Olympic knitters
Dat. for the young man's fancy
Acc. scientific aptitude showing
Abl. with cheerful dispatch

Jo Anne Cestone

Nom. Jo: English
Gen. of the "silky seductive eyes"
Dat. for a white luggaged honeymoon
Acc. ringlet twister
Abl. with my honest opinion

Declension of Juniors

Nancy Mae Connell

Nom. Nancy: physics
Gen. of the Knights of the Outing Club
Dat. for the brave new world of physics
Acc. an icue to end all icues
Abl. with the bet on a sure thing

Edys Joan Currier

Nom. Edys: mathematics
Gen. of the car, her car, her car
Dat. for no moss, but tumbling weed
Acc. careful organization
Abl. with the perfection goal

Declension of Juniors

Marion Jordan Deane

Nom. Marion: psychology
Gen. of Brooklyn, sh!
Dat. for a schedule for her roommate
Acc. "where is my next popsicle coming from?"
Abl. with Cheshire cat mirth

Betty Jean Devine

Nom. Jean: English
Gen. of the principle of cooperative living
Dat. for broad scale application of the white armband
Acc. maple walnut on chocolate on rykrisp
Abl. with fine competence

Declension of Juniors

Frances Caroline Dickson

Nom. Franny: psychology
Gen. of the graphed and plotted suitcase packing
Dat. for social action
Acc. musical distraction
Abl. with gentle wit

Alice Elizabeth Dunkle

Nom. Betsy: political science
Gen. of well-used nylon puptents
Dat. for politics and posters
Acc. amused sensitive
Abl. with harmony, musical, humanitarian

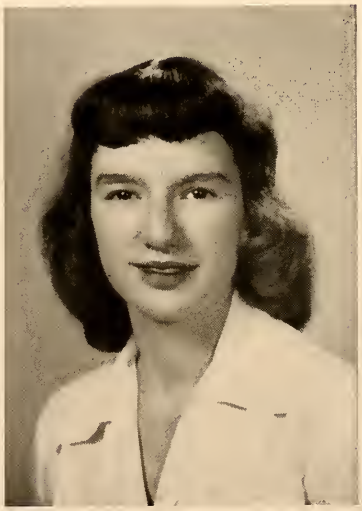

Declension of Juniors

Josephine Emery

Nom. Jo: English
Gen. of the fine-seamed sentence
Dat. for shoes,—new, red, pink and blue, shoes
Acc. the Case of the Unfinished Knitting
Abl. with intelligence

Nancy Read Ervin

Nom. Erv: psychology
Gen. of a long row of argyles
Dat. for organized puddle wading
Occ. you are what you don't eat
Abl. with a return-dead-but-on-your hockey-stick code

Declension of Juniors

Judith Marie Etherington

Nom. Judy: fine arts
Gen. of the long blonde energy
Dat. for hikes and flint fires forever
Acc. administrator of time
Abl. with perseverance

Eleanor Anne Garvey

Nom. Anne: English
Gen. of New England, artist's subject
Dat. for letters, belles and the like
Acc. point of order
Abl. with a minimum margin for error

Declension of Juniors

Lois Binns Gibbons

Nom. Loie: Spanish
Gen. of Joisey
Dat. for knitting for Britain, France, Germany, and the Navajos
Acc. ticker tape, ticker tape, ticker tape . . .
Abl. with generosity

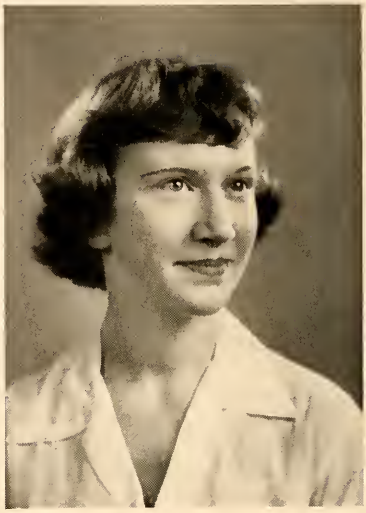

Mary Louise Gloman

Nom. Weezie: biology
Gen. of the copper-bright neatness
Dat. for a hospital laboratory
Acc. "she went that way"
Abl. with a song scotch-taped in the air

Declension of Juniors

Marion Goddard

Nom. Ronnie: mathematics
Gen. of an iron in every fire
Dat. for carrying the war over into the field of mathematics
Acc. affinity for cats
Abl. with honor, honour, and more honoure

Edita Martin Gonzalez

Nom. Deedee: sociology
Gen. of the connaissante cuisine
Dat. for the social serenity of the people, the Philippines
Acc. fine toothed creativity
Abl. with gratifying maturity

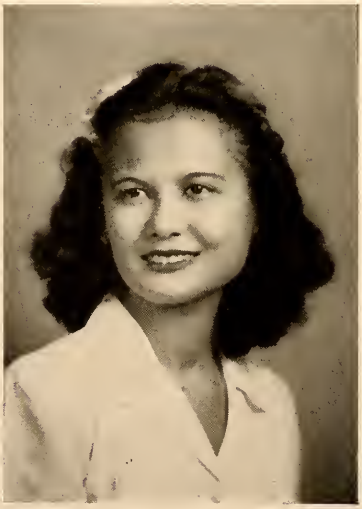

Declension of Juniors

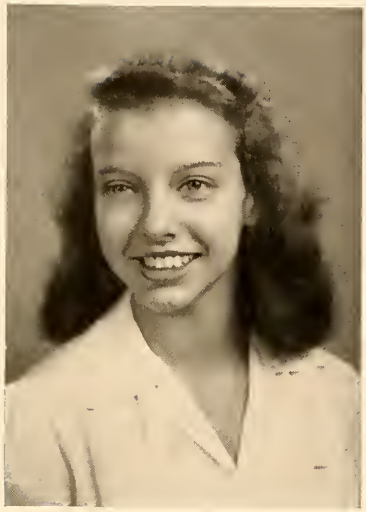

Helen Elaine Gottshall

Nom. Elaine: political science
Gen. of the Gottshall branch of Wilson
Dat. for Parliament
Acc. the well-tidied bureau drawer
Abl. with the follow-through to the question

Margaret Louise Greene

Nom. Margie: mathematics
Gen. of the calculus-margined *Ladies' Home Journal*
Dat. for society based on long golden afternoons
Acc. "Rapunzel, Rapunzel, put up your long black hair"
Abl. with 14 karat serenity

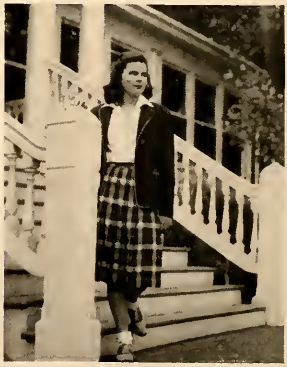

Declension of Juniors

Janet Edith Haines

Nom. Jan: English
Gen. of the arabesque to warm up
Dat. for soft sowing the seeds of a liberal education
Acc. thoughtfulness highly exponented
Abl. with the message to Garcia

Phyllis Jean Hall

Nom. Phyl: biology
Gen. of a double perambulator
Dat. for coaxing castor oil down with a smile
Acc. dealing a foot in bridge
Abl. with bigger and better neck bows

Declension of Juniors

Janet Beryl Herb

Nom. Herbie: psychology
Gen. of the virus laughter
Dat. for further "description, prediction, and control"
Acc. sing tit willow
Abl. with the rareness of a day in June

Ernestine Hoff

Nom. Blossom: music
Gen. of the Hoff Hit Parade
Dat. for a joke in every pot
Acc. superlative chuckle
Abl. with a large soul

Declension of Juniors

Shirley Nola Howes

Nom. Shirl: English
Gen. of the inscrutable smile
Dat. to be young always
Acc. Howe's about it
Abl. with gaite parisienne

Dorothy Ruth Hudnut

Nom. Doff: sociology
Gen. of the *Human Destiny* preoccupation
Dat. for food, clothing, shelter, and knitting for the masses
Acc. gives old clothes the new look
Abl. with polish

Declension of Juniors

Peggy Ann Hutchinson

Nom. Hutch: sociology
Gen. of the scarcely needed gavel
Dat. for training 12-year-old K. Cornells
Acc. tiger-sized cat naps
Abl. with a ruffle at her sleeve and a big red rose

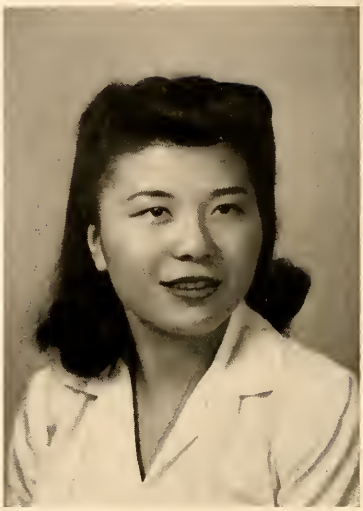

Hiroko Ichikawa

Nom. Hiro: biology
Gen. of the three dimensional thought
Dat. for a pursuance of her subject
Acc. small black-haired humor
Abl. with quiet zeal

Declension of Juniors

Mary Elizabeth Jack

Nom. Jackie: French
Gen. of a year in France
Dat. for gazelling on the green
Acc. T-E-A-M, yea Team!
Abl. with a haven for foundling jokes

Florence Engle Jefferis

Nom. Sunny: English
Gen. of the well-made bed
Dat. for turn of stick and turn of phrase
Acc. merry berry
Abl. with present mirth and present laughter

Declension of Juniors

Joanne Elizabeth Johnson

Nom. Johnny: psychology
Gen. of long cool thoughts
Dat. for what makes the reflex
Acc. underestimation of her own abilities
Abl. with "it's as good as done"

Marjory Joan Johnson

Nom. J-J: English
Gen. of eyes two inches across
Dat. for soap suds in her diamond
Acc. junior miss dresses
Abl. with a skip and a hop

Declension of Juniors

Carolyn Ann Jones

Nom. Callie: psychology
Gen. of a loving flannel nightgown
Dat. for multiplication tables more fun for the kiddies
Acc. barefoot girl
Abl. with a dry pun

Elizabeth Porter Jones

Nom. Libby: fine arts
Gen. of just a song at twilight
Dat. for aiding and abetting small boy sopranos
Acc. recounting hatched chickens
Abl. with refreshing naturalness

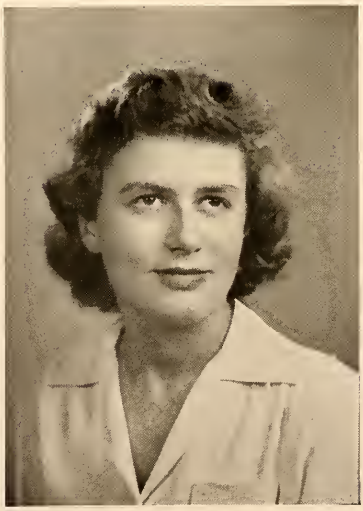

Declension of Juniors

Marcia Alice Kirchhoff

Nom. Mak: psychology
Gen. of the Falstaffian repartee
Dat. for a gumdrop in every oyster
Acc. baleful giggle
Abl. with a straight driven nail

Elizabeth Dallas Kirk

Nom. Betsy: fine arts
Gen. of the firm feminine handshake
Dat. for a brocade chaise lounge
Acc. magnolias behind her ears
Abl. with a quick hug

Declension of Juniors

Julia Ann Todd Lacey

Nom. Jo: sociology
Gen. of the tall, frosted glass country
Dat. for waltzing in a big skirt
Acc. on a bright red soap box
Abl. happily ever after

Louise Gardner Langdon

Nom. Louise: English
Gen. of the honey cream voice
Dat. for fresh typewriter ribbon
Acc. Christmas cards for all
Abl. with the conscientiousness of the next kleenex

Declension of Juniors

Elizabeth Ann Larrabee

Nom. Liz: political science
Gen. of the book of the week
Dat. for the state of the union
Acc. 22-page letters and cats
Abl. with sensitivity to others' moods

Harriet Laubach

Nom. Hattie: political science
Gen. of balcony perspective
Dat. for order by law
Acc. surprise!
Abl. with pensividity

Declension of Juniors

Edith Elizabeth Lepperd

Nom. Susie: English
Gen. of the murmuring pines and the Maine-locks
Dat. for a 7½ gallon hat, and spurs
Acc. likes her peas *next* to her potatoes
Abl. with a helping hand

Ruth Ann Lewis

Nom. Ruth: Bible
Gen. of the enigmatical personality
Dat. for the call of the near east
Acc. argument her lodestone
Abl. with pronged thought

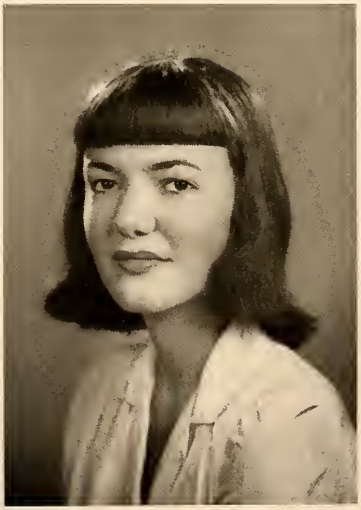

Declension of Juniors

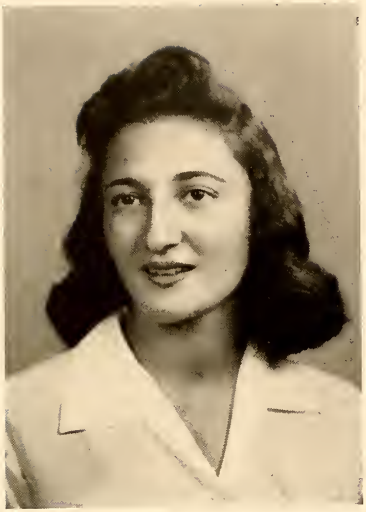

Kathryn Veronica Libassi

Nom. Kathy: chemistry
Gen. of the voluminous knitting bag
Dat. for an opus *Through the Test Tube*
Acc. general manager
Abl. with gestures of "here, I'll take this end"

Elizabeth Steele Lindberg

Nom. Libby: mathematics
Gen. of a non-smoke in the smoker
Dat. for putting up diaper hems
Acc. fabulous eyelashes
Abl. with neatness beyond the pin

Declension of Juniors

Jean Gertrude Linder

Nom. Jean: physics
Gen. of ping pong on the hockey field
Dat. for a safari to the moon craters
Acc. outdagwoods dagwood
Abl. with goodnaturedness

Dorothy Clara McCormick

Nom. Dottie: Spanish
Gen. of the strawberry blonde
Dat. for the open road or roadster
Acc. perelmens before swine
Abl. with alacrity

Declension of Juniors

Betty Jane McCracken

Nom. B.J.: English
Gen. of double-thread buttons but loose joke endings
Dat. for home made pie cut a la Lady Macbeth
Acc. came over on Al Jolson
Abl. with the right look for a locket

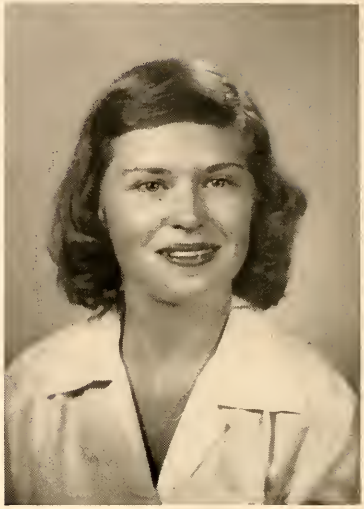

Dorris Marie McNamara

Nom. Mac: chemistry
Gen. of the smoker-bridge 400
Dat. for concentration in the field of chemistry
Acc. yo ho ho and a bottle of coke
Abl. with a guaranteed guarantee

Declension of Juniors

Mary Louise McNeill

Nom. M'lou: English
Gen. of the illuminated script
Dat. for maturation of the principle
Acc. maple walnut on chocolate on rykrisp
Abl. with do mi so

Drusilla Eleanor Mackaben

Nom. Dru: biology
Gen. of the consonant cosmetic
Dat. for physiotherapy
Acc. here a letter there a letter
Abl. with a time to plant and a time to pluck

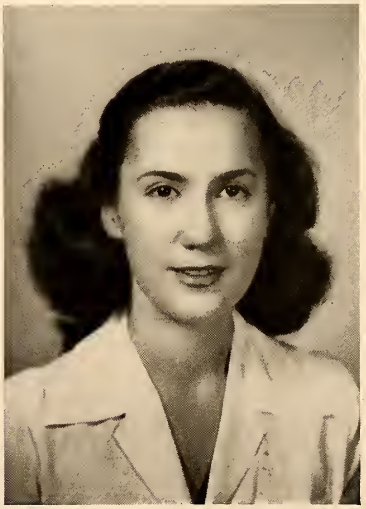

Declension of Juniors

Jean Russell Manning

Nom. Jeaner: biology
Gen. of the week in, week out smile
Dat. for a practiced positive-biological-tropism
Acc. corner on Frankie Lane
Abl. with even temper

Eleanor Ann Martin

Nom. Ellie: political science
Gen. of the sterling silver barret
Dat. for a railroad pass
Acc. charter member of the May Court
Abl. with composure

Declension of Juniors

Ann Wykes Masterson

Nom. Ann: English
Gen. of a loaf of bread, a jug of wine and The Complete Jane Austen
Dat. for hitch-hiking to graduate school
Acc. Shakesperian pun
Abl. with datta, dayadhvam, and damyata

Marie Louise Mayone

Nom. Skip: philosophy
Gen. of the occasional Anchorage Mardi Gras
Dat. for life with father
Acc. schedule to three decimals
Abl. with insight

Declension of Juniors

Margrit Meyer

Nom. Margrit: philosophy
Gen. of the lost and fallen article
Dat. for applied social consciousness
Acc. free thinker
Abl. with her loins girt for action

Betty Louise Miller

Nom. B.L.: American civilization
Gen. of columned receipts, expenditures
Dat. for compatibility of children with history
Acc. pointer blood
Abl. with almonds

Declension of Juniors

Flora McElwee Miller

Nom. Flo: English
Gen. of the inquiring mind
Dat. for "Fare forward, voyagers."
Acc. where did the time go?
Abl. with enthusiasm

Margaret Doris Miller

Nom. Maggie: English
Gen. of goat cries and peerorettes
Dat. for a generation of throat scratchers and vowel stretchers
Acc. long green hair and a nose ring
Abl. The Portrait of the Artist as a Young Man.

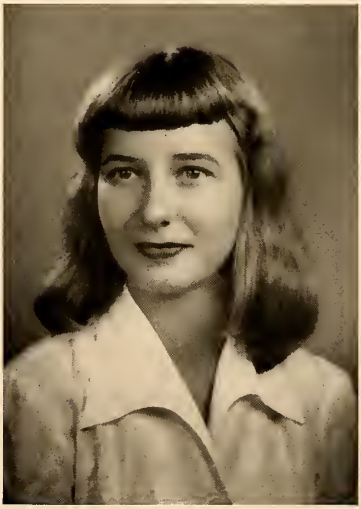

Declension of Juniors

Phyllis Ann Miller

Nom. Phyl: sociology
Gen. of distaste for the science lab
Dat. for the humanities
Acc. ready for the question
Abl. with vivacity

Marjorie Jane Moretz

Nom. Marjie: English
Gen. of cold hands and warm heart
Dat. for a pencil behind each ear
Acc. slow motion and the New Look
Abl. with success

Declension of Juniors

Therese Alice Murray

Nom. Terry: chemistry
Gen. of a long line of periwigged treasurers
Dat. for a round peg in a round hole
Acc. always someone she knows in the *Times*
Abl. with her finger in the place

Anne Dillen Pearce

Nom. Ann D.: sociology
Gen. of the sun-bleached nature
Dat. for sitting in a garden and watching the clouds
Acc. "so you think so"
Abl. with the edge on the day

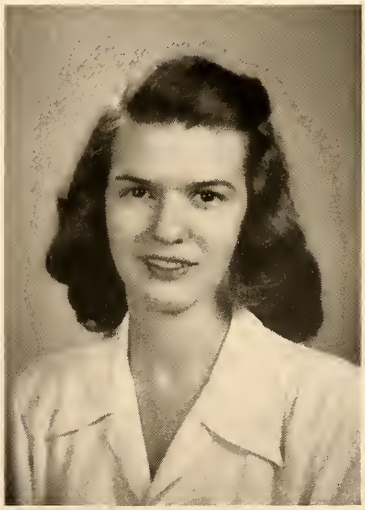

Declension of Juniors

Alice Elizabeth Reichelderfer

Nom. Alice: Spanish
Gen. of the well-depressed mattress
Dat. for a role book in Spanish
Acc. the young man in question . . .
Abl. with diligence

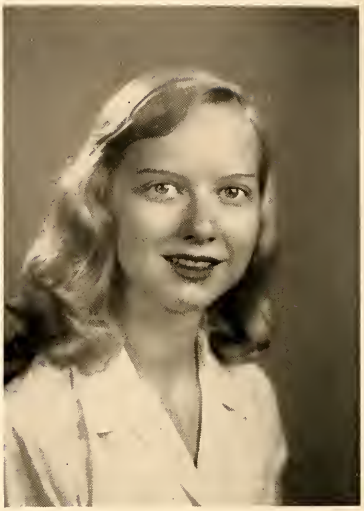

Jeanne Anne Rettew

Nom. Jo: sociology
Gen. of the corn silk hair
Dat. for raising turkeys, puppies, and moor hens
Acc. champion for the Dialogues
Abl. with 545 orphans to love

Declension of Juniors

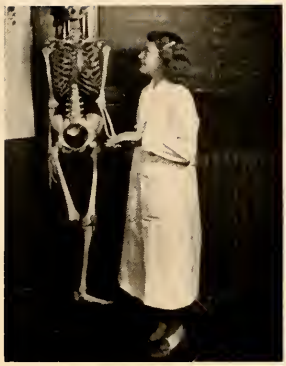

Margaret Pray Rhoads

Nom. Peggy: biology.
Gen. of an old fashioned miniature
Dat. for chintz sink ruffles
Acc. "cocker spaniel eyes"
Abl. with natural laissez-faire

Barbara Jane Riebel

Nom. Babs: psychology
Gen. of hossess, hossess, hossess
Dat. for mastering the one Olympic skill she hasn't
Acc. schedule down to the last hiccough
Abl. with malice toward none

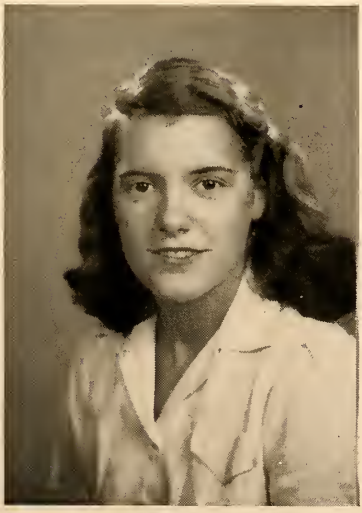

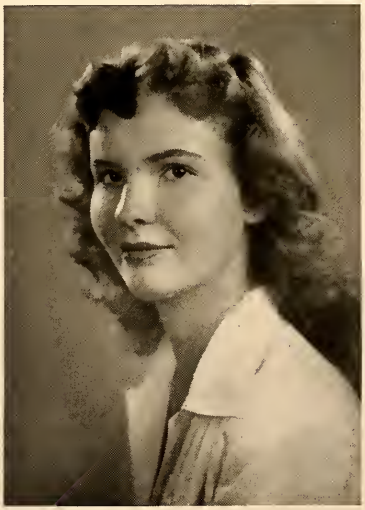

Declension of Juniors

Jean Hansen Sandt

Nom. Sandy: sociology
Gen. of sachet in the linens
Dat. pied piper of the settlement house
Acc. well-tabbed notebook
Abl. with graciousness

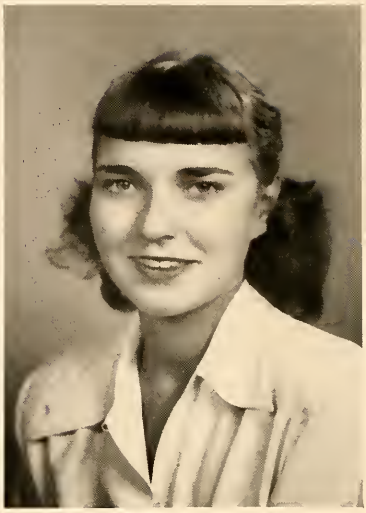

Mary Jane Shaner

Nom. Shaner: fine arts
Gen. of the Pennsylvania twang
Dat. for a sun-warmed rock
Acc. essence of Mary Sachs
Abl. with ready humor

Declension of Juniors

Mary Catherine Sheaff

Nom. Cathy: English
Gen. of the long purple eyelashes
Dat. for hope
Acc. I can express one's self
Abl. with juniper tree and white tiger setting

Beverly Jean Simon

Nom. Bev: biology
Gen. of a loving family
Dat. for keeping up with the Spirogyra
Acc. always straight stocking seams
Abl. with an offer to pour tea

Declension of Juniors

Beverly Ann Simson

Nom. Bev: physics
Gen. of the quality ideals
Dat. for setting atoms in action
Acc. knot-tying spells
Abl. from always the right side of bed

Marian Eva Smith

Nom. Marian: Bible
Gen. of the never-laugh-alone school
Dat. here too, for the humanities
Acc. long walks at night
Abl. with an obliging "you bet"

Declension of Juniors

Sallie Nagle Smith

Nom. Sallie: French
Gen. of the dean's list alumnae
Dat. la belle dame avec mercie
Acc. well-shaped cuticle
Abl. with poise and efficiency

Margaret Anne Snyder

Nom. Marg: biology
Gen. of the basketball body-English
Dat. for cataloging flagella
Acc. firmness and conviction in decision
Abl. with a room to show perspectives

Declension of Juniors

Joanne Louise Sotzing

Nom. Sotz: French
Gen. of local colorists, Bethlehem scale
Dat. for the people, by the people . . .
Acc. will not wrinkle in the heat
Abl. with dignity

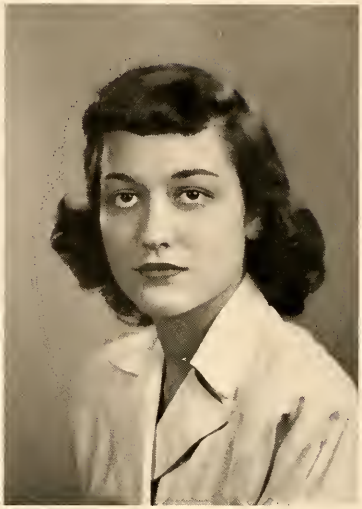

Dorothy Frances Stewart

Nom. Dot: fine arts
Gen. of the open hand
Dat. for love of a medium, art
Acc. applied taste
Abl. with songs of innocence

Declension of Juniors

Elizabeth Ann Stocking

Nom. Betty: chemistry
Gen. of many shades of stockings
Dat. for analysis through the test tube
Acc. midnight oil, large budget item
Abl. the girl stood on the burning bridge

Lois Jane Taylor

Nom. Loie: English
Gen. of the patience of Griselda
Dat. for an extensive record collection
Acc. "famous last words"
Abl. with the warmth of understanding

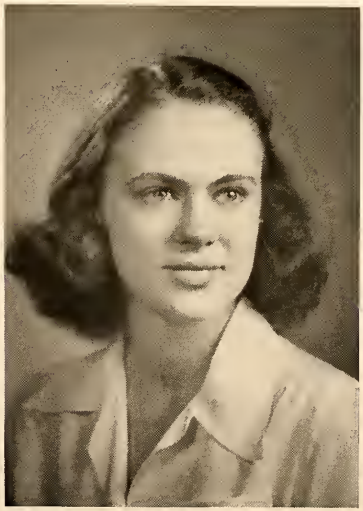

Declension of Juniors

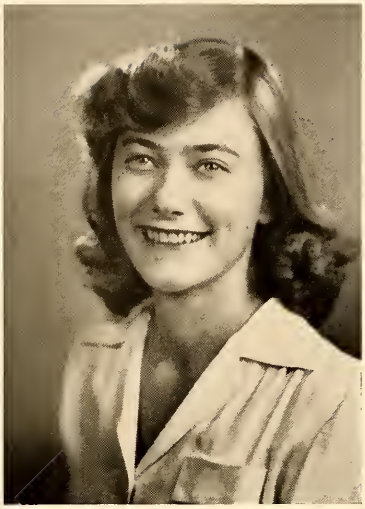

Doris Elaine Timmerman

Nom. Timmie: physics
Gen. of no minor manifestation
Dat. for bat-stringing with Doppler effects
Acc. oh look, a piece of sky
Abl. with a stone, leaf, door

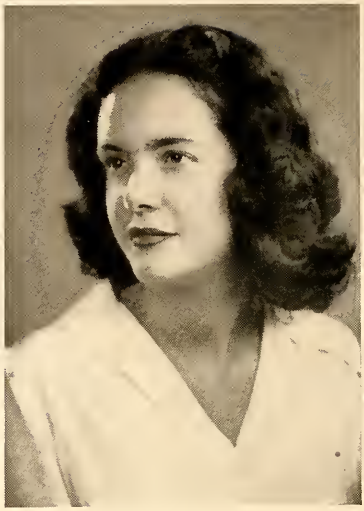

Annabelle Joanne Troupe

Nom. Jo: Spanish
Gen. of the pink cravat
Dat. for "snus" for the masses
Acc. junior edits her laundry list
Abl. with cooperation

Declension of Juniors

Rosemarie Anita Tuercke

Nom. Rosie: biology
Gen. of the echo "hi there"
Dat. for prying into pitchblend
Acc. impromptu cheese and crackers
Abl. with a house by the side of the road

Elizabeth Archbold Van Blarcom

Nom. Beth: American civilization
Gen. of the animal, vegetable and mineral: Ducky Bumps
Dat. for resolving American civilization in terms of interstate tournaments
Acc. whole file of men's sports jackets
Abl. with flute carrying the melody

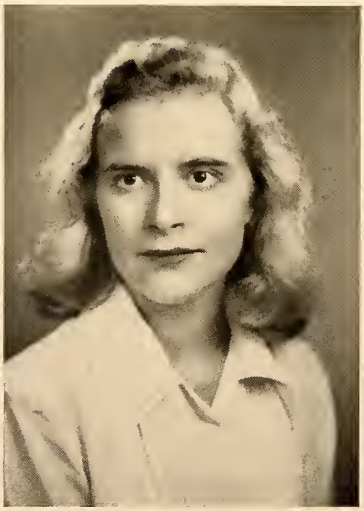

Declension of Juniors

Celeste Anne Van Sickel

Nom. Van: English
Gen. of back to the soil enthusiasm
Dat. for blue pencilling the Green Hornet
Acc. two pounds of string beans equal one pound of Sickel
Abl. with emphasis on the minute hand

Jean Louise Washburn

Nom. Bushy: English
Gen. of the brighter side
Dat. for commas and the common reader
Acc. jolly jolly junior
Abl. with rebuttal

Declension of Juniors

Marian Welch

Nom. Manny: philosophy
Gen. of the loose eyeballs
Dat. for a well-examined life
Acc. sheeplined jeans
Abl. with why

Patricia Ann Wright

Nom. Pat: French
Gen. of variations on the theme "May I borrow?"
Dat. for cherchez el carbon
Acc. fifth jack of the deck
Abl. with end-man-in-the-middle aptitudes

Ruth Gwen Stauffer

Nom. Stuff

Gen. subtle sense of humor, flashes of wit, infectious low chuckle

Dat. for bringing to full maturity the rare potentials of a sensitive appreciation for literature and music, the gift for expressing beautiful and profound thoughts effectively in writing, and a gently, deeply religious soul

Acc. Reticence, perfectly tempered introversion

Abl. with extraordinary cheerfulness, optimism, pluck

Former Members - Class of 1949

Nancy Barbara Altvater
Lorraine Tomlinson Bailey
Martha Ellen Bare
June Bergren
Phyllis Jean Billman
Elizabeth Ina Bragg
Elizabeth Frances Brudereck
Lois Ann Chamberlain
Betty Joan Combs
Jane Cunningham
Suzanne Dreux
Barbara Ann DuBois
Mary Jane Ewing
Emily Louise Goedecke
Barbara Lydia Hoffman
Adele Hunter
Betty Lou McCoy
Joyce Ann McLaughlin
Frances Merwin
Rose Moukous
Joann Louise Paul
Dorothea Pickard
Joan Radcliffe
Shirley Randa
Martha Louise Rinker
Margaret Rodenhaver
Mary Louise Schwartz
Hope Anita Shaughnessy
JoAnn Smith
Philippa Elena Thorn
Elizabeth Ann Vosburgh
Lois Marie Woodward
Elizabeth Ellen Worthington
Ann Grace Wright
Jane Louise Young

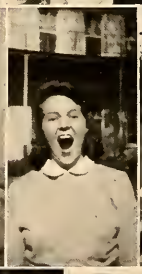

The Conococheague *tapped the hollow belly of a Blue Book*
To the tune of "Where oh Where"
And out poured the classes,
Senior, Sophomore, *and* Freshman.

BLUE
BOOK

Holmes, Meikle, Tollefsen, Hess.

SENIOR CLASS OFFICERS

President ..... JANET HESS

Vice-President ..... ELSE TOLLEFSEN

Secretary ..... CLAIRE HOLMES

Treasurer ..... ANN MEIKLE

Senior Class

First row: Hutchcraft, Lott, Hockman, Meikle, Holmes, Hess, Tollefsen, Dillman, Fuller, Howarth.
Second row: Dodge, Cook, Persons, Sheppard, Armstrong, Stegmaier, G. Brewer, Harvey, Adams, Andrews, Williams, Nelson, Rothstein.
Third row: Carter, Lee, M. Brewer, Peirson, Green, Bourgeois, Macneish, Keer, Hutchison, Henry, Babic.
Fourth row: DiMeglio, Brough, Blackwell, Pearson, Garis, H. Parker, Duff, Davall, Down, Dudley, Ehlers, Nehlig, B. Apgar.

First row: Packer, Brock, Delaney, Bender, Dooley, Olmstead, M. Parker, Ballester, Kooderer, L. Parker, Harbaugh.
Second row: Loomis, Humbert, Gallenkamp, McClellan, Geary, Hoerle, Young, Bradford, Wallace, Saporito, Pollard, Arnold, Adair.
Third row: Matthewson, Otterman, Minnich, Layman, Ohler, Houser, Ricketts, P. Apgar, Nicholson, deNeergaard, McConnell, West, Garland, Hutchins, Clark, Plankenhorn, Light.
Fourth row: Trotter, Caughey, Cauthorn, Propst, Gisiger, Hoffman, Riegner, Walley, Colgan, Ritts, Slonaker.

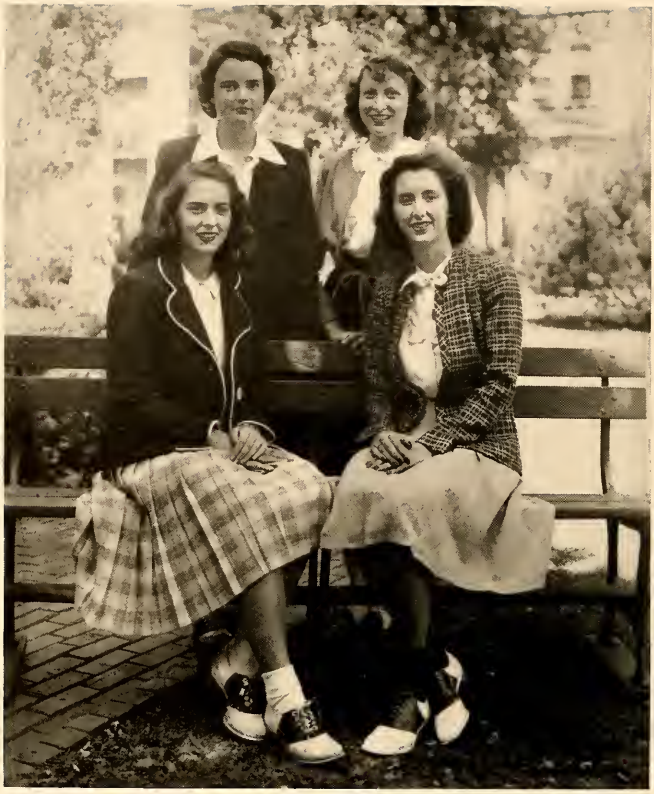

Wanner, Gravatt, Eason, Mercereau.

SOPHOMORE CLASS OFFICERS

President ..... ARLENE EASON

Vice-President ..... GRACE MERCEREAU

Secretary ..... BARBARA ANNE GRAVATT

Treasurer ..... AUDREY WANNER

Sophomore Class

George, Sheppard, Brown, Miller.

FRESHMAN CLASS OFFICERS

President ..... Mary C. Miller

Vice-President ..... Nada George

Secretary ..... Kay Brown

Treasurer ..... Jane Sheppard

Freshman Class

Having released such numbers of subjects,
The Conococheague undertook to memorize and entertain them
With some of its less well-defined extremities.
One of these was called Organizations, by means of which
It wove golden fleeces, recorded the oracles, and turned people to stone.

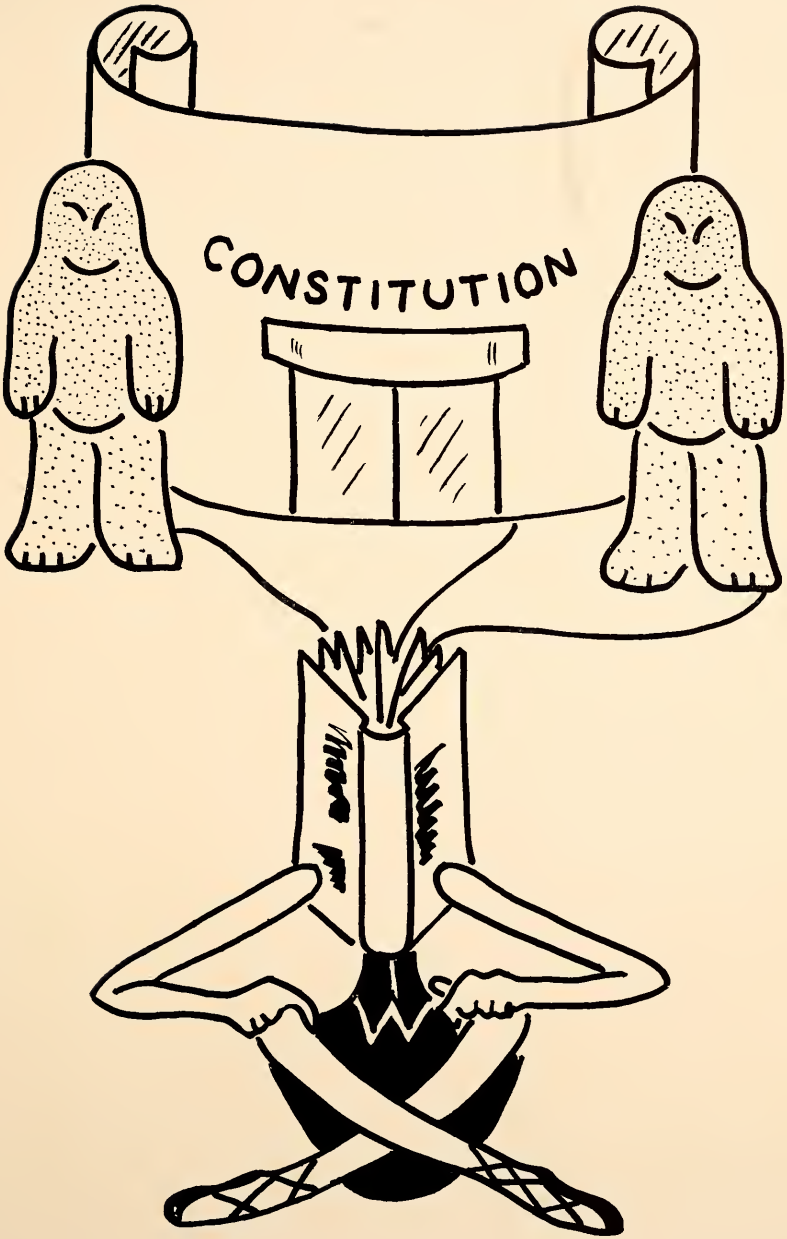
CONSTITUTION

Candle Club

Nine members of the senior class, selected by their classmates as possessing the qualifications of sincerity, scholarship, and ability, compose the Candle Club, whose purpose promotes the best interests of Wilson College.

EDITH S. BROCK

ELIZABETH CARTER

E. LOUISE COLGAN

ELIZABETH GISIGER

JANET HESS

MARGUERITE HUTCHCRAFT

ANN E. MEIKLE

ELSE M. TOLLEFSEN

GWENDOLYN A. WALLEY

W. C. G. A.

Seated: Gisiger, Dudley, Hutchcraft, Kaspareit.
Standing: Garvey, Johnston, Wilbur, Banks, Devine.

Murray, Hutchcraft, McNeill, Gisiger.

Whereas: The students of Wilson College, believing that self-government will develop character and individual responsibility, will strengthen the bond between Students and Faculty, will increase loyalty to the best interests of the college, will serve the better carrying out of such college rules as shall come under student jurisdiction, do establish this Constitution of the Wilson College Government Association of Wilson College.

Student Council

First row: Blackwell, Brock, Dudley, Bourgeois.
Second row: Martin, Jackson, Simson, Rhoads, Hall.
Third row: Allewelt, Lacey, Thomas, Hodge, Bolgiano, McPherson, Riebel.

As a legislative body which proposes new laws and concerns itself with matters affecting the student body, the Student Council is composed of five members from each class and a representative of the day students. It sponsors monthly student dances, partly to support which it sells popsicles, sweat shirts, crew caps and emblems.

Y. W. C. A.

Seated: Otis, Parker, Holmes, Plankenhorn, McNeill, Dunkle, Rollka.
Standing: Carrington, Allaben, Simson, O'Loughlin, Bourgeois, Franklin, Eason.

The Y.W.C.A. proposes to "rediscover, possess, and share the essentials of the Christian faith, realizing that only as faith is applied to works—on the campus, in the community, and throughout the world—can the kingdom of God be forwarded."

To these ends the Y.W.C.A. engages in a constant and earnest activity that includes weekly vesper services, a monthly chapel service, the introduction of outside speakers, a freshman orientation program, support of the World Student Service Fund, and occasional all-college parties. Probably the most important effects of the Y. for the college are the support of student representation at conferences, both summer and winter, and the conduct of a Devotional Week each year for the purpose of refreshing the spiritual life of the college.

With its purpose of acquainting freshmen with the principles and structure of the Y.W.C.A. and stimulating interest in its work, the Freshman Y for the Class of '51 plans a series of integrated discussions this year.

Freshman Y: Franklin, Brown, Johnson, O'Loughlin, Strickland, Bowler.

S. S. A.

Front row: Sandt, Audet, Person.
Back row: Holmes, Peirson, Laubach, Timmerman, Harbaugh, Rothstein.

The Social Service Association provides a channel for the will and energies of those students interested in the improvement of social welfare, by giving the students direct contact with social movements, agencies, and leaders. The projects of the organization include planned entertainments for Chambersburg "little brothers and sisters," selling tuberculosis stamps, conducting story hours at local schools, and visiting neighboring institutions and hospitals.

Billboard

Seated: Wallace, Young, Emery, Sheaff, Williams, Devine, Goddard.
Standing: Stevens, Brewer, Bonebrake, Pearson, Arnold, Down.

The *Billboard* offers opportunity for the immediate articulation of student thought and attitude. Staffed and operated entirely by students, it appears in a weekly publication whose pages generally review the news features of the week; present opinion in editorials, by-lined features, and letters to the editor; and advise of coming events on the campus. This year the *Billboard* has emphasized the National Student Association news and Wilson's decision to assume membership in the Association.

EDITORIAL STAFF

Editor-in-Chief .....Sally Jean Wallace
Managing Editor .....Ann Meikle
News Editor .....Jean Devine
Column Editor .....Catherine Sheaff
Style Editor .....Josephine Emery
Informational Editor .....Janet Bonebrake

Seated: Moretz, Haines, Dodge, Washburn, Troupe.
Standing: Lee, Mantas, Jenks, Porter, Cooper, Pugh, Otis.

Seated: Pearson, Arnold, Down, Mackaben, Greene.
Standing: Light, Dickson, Nehlig, Stone, Loomis, B. L. Miller, Hudnut, E. J. Cook.

Seated: Buser, Laubach, Young, McNamara.
Standing: Eason, McDowell, Reichelderfer, Taylor, Larrabee.

TECHNICAL STAFF

Technical Editors .....Mary Caughey, Louise Young
Headline Editor .....Patricia Apgar
Copy Editor .....Marion Goddard
Photography Editor .....Gail Brewer
Assistant Photography Editor Joanne Williams

BUSINESS STAFF

Business Manager .....Martha Arnold
Advertising Manager .....Shirley Pearson
Circulation Manager .....Margaret Down

Conococheague

Editor
Sallie Smith

Assistant Editor
Catherine Sheaff

Photography Editor
Betty Jane McCracken

Assistant
Doris Timmerman

Snapshot Editor
Sara Ann Buser

Assistant
Mary Jane Shaner

Staff

Art Editor
Dorothy Stewart

Business Manager
Betty Louise Miller

Advertising Manager
Peggy Hutchinson

Assistants
Marian Welch
Dorothy McCormick

Literary Editor
Margaret Miller

Assistants
Marjorie Austin
Jo Anne Cestone
Joanne Troupe

Wilson Literary Review

Seated: Garvey, Masterson, Hoff, Saporito, H. Parker.
Standing: M. Miller, Austin.

The *Lit*, the Wilson literary magazine, is intended to stimulate the creative writing ability of the students. It is true that the frequency of the *Lit*'s publication is determined by the interest and writing ability of the students.

Editor .....HELEN GALLENKAMP

Manager .....ELLAINE SAPARITO

The Book Stall

Seated: H. Parker, Cook.
Standing: Welch, Dooley, Loomis, Knoderer, Mathewson, Persons, Shephard, Harbaugh, Rothstein.

The Bookstall serves the private libraries of students and faculty by importing and displaying for sale a varied selection of classics and, categorically, some "popular" literature. Through its order department, the Bookstall makes available any published edition on request, so that although it is scarcely six years old, it has strengthened its position to that of a necessity within the college community.

Manager ..... Betsy Harbaugh
Treasurer ..... Gloria Rothstein
Head of Book Selection ..... Marian Welch
Head of Personnel ..... Marjorie Persons
Special Order Clerk ..... Jean Dooley
Publicity Chairman ..... Ann Matthewson
Inquiry Clerk ..... Audrey Fuller
Shipping Clerk ..... Joan Shepperd

Le Cercle Francais

Seated on floor: Cauthorn, Adair.
Seated: Delaney, Tollefsen, Audet, Loomis, DiMeglio, Sites.
Standing: VanSickle, Shollenberger, Pollard, Moretz, Sotzing, Wright, Ballester, Trembley, Hart, Jeter.

Le Cercle Français, whose membership includes majors and minors in the department, is concerned mainly with the fluent French colloquy of the students. To stimulate progress in this direction, the club holds monthly social functions, of which teas and bridge parties are the most popular.

President ..... Edna Sites

Vice-President ..... Carmela DiMeglio

Secretary-Treasurer ..... Else Tollefsen

La Tertulia Espanola

Seated: Pearson, Loomis, Martin, Ballester, Tollefsen.
Standing: San Filippo, DiMeglio, Troupe, Eason, Pugh, Cestone, Henry, Wright.

La Tertulia Espanola is designed to develop the facility of its members in Spanish conversation. It holds teas and similar informal gatherings frequently, sponsoring an occasional Spanish movie, notably this year, *The Waves*.

President ..... SHIRLEY PEARSON

Vice-President ..... BETTY LOOMIS

Secretary-Treasurer ..... JOANNE TROUPE

Classical Club

Seated: Brock, Laubach, Ebert, Olmstead, Saporito.
Standing: Garvey, Allaben, Troupe, Masterson, Lewis, Fisher.

The Classical Club aims to stimulate interest, of course, in the classical cultures. Members eligible by electing any course in the classics department, participate in the Christmas language caroling and hold a Roman banquet each year, among performance of other academic activities.

President ..... Ida Jean Geary

Vice-President ..... Edith Brock

Secretary-Treasurer ..... Dorothy McCormick

International Relations Club

First row: Gantz, Laubach, Cook, McCurdy, Holmes.
Second row: Person, Delaney, Meikle, Garis, Howarth, Humbert.
Standing: Minnich, Garvey, Cooper, Pugh, Ebert, Hansen, Meyer, Linder, Flint, Bonebrake, Saporito, Dunkle, Harvey.

The International Relations Club functions as a focuser and coordinator of student interest in current affairs, both national and international. An otherwise indiscriminate body of interested students compose its membership and support its activities, which include discussion panels, lectures by students and visiting speakers, representation at various conferences, and maintenance of a significant and closely-kept bulletin board in Main Hall.

President ..... Ann Meikle

Vice-President ..... Carolyn Garis

Secretary ..... Peggy Andrews

Treasurer ..... Margrit Meyer

Biology Club

Seated: Tuercke, Rhoads, Nelson, Colgan, Hall, Brewer, Mackaben, Ichikawa.
Standing: Manning, Gloman, Buser, Ricketts, Simon, Saporito, Babic, Snyder.

The Biology Club, whose membership includes juniors and seniors concentrating in the field of biology, provides opportunity for the expression and encouragement of interest in the biological sciences. The club's activities include lectures by outside speakers and field trips to nearby hospitals.

President ..... Selma Nelson

Vice-President ..... Ann Stegmaier

Secretary-Treasurer ..... Ann Babic

Chemistry Club

First row: Nelson, Stocking, Babic, Ichikawa, Libassi, MacNamara, Harvey, Manning, Garland.
Second row: Davall, Gisiger, Buser, Duff, Boudreau, Murray.

The Chemistry Club comprises juniors and seniors who have elected chemistry as their major or minor. The club plans a quiet academic program of discussions and lectures. According to the terms of the 1944 Chemistry Club Prize Fund, an award of a membership in the American Chemical Society, a technical book, or a chemical journal is made each spring to any outstanding senior majoring in chemistry, to be selected by the department.

President ..... LOIS GARLAND

Vice-President ..... MARIAN DUFF

Pythagorean Club

Seated on floor: Ritts, Scull, Snyder, Simson.
Seated: D. Cook, Peirson, Greene, Gansz, Boudreau, Murray, Lindberg.
Standing: Kaspareit, Stine, Klingerman, Libassi, Barkdoll, Dillman, Brownfield, Linder, Connell, Hutchcraft, Currier, Arnold, Aman, Goddard.

The Pythagorean Club has a membership of those students majoring or minoring in physics, mathematics, or astronomy. By providing the opportunity for cooperative activity, the club hopes to stimulate and satisfy interest in the mathematical sciences. A student lecture on the history of the adding machine and a lecture by a director from the Fels Planetarium have been features of the club's program this year.

President ..... Dorothy Cook

Secretary-Treasurer ..... Sally Boudreau

Ushering Committee

Seated on floor: Lacey, Hall, Mantas, Nell.
Seated: Lott, Larrabee, deNeergaard, P. Miller, Delaney, Wicks, Rhoads, J. Wright, Stewart, McConnell, Ritts, Crouch.

Newly established this year by the W.C.G.A., the Ushering Committee includes six seniors, six juniors, and six sophomores. Selected by the W.C.G.A., they are responsible for the administration of order and general audience convenience at college-sponsored concerts, lectures, church services, and other group entertainments.

Head Usher ..... KATHLEEN MCCONNELL

House Presidents

Main

Elizabeth Carter
Nancy Armstrong

Alumnae

Margaret Ann Down

Anchorage

Ida Jean Geary

Fletcher

Joanne Williams

Riddle

Helen Parker

South

Judith Etherington

The Music and Drama *appendage told story after story*
And played lute after lute
Until the thousands of eyes were closed
And the college adjourned for the 4th of July.

College Choir

First row: Wright, Hart, Carrington, Jones, McCracken, Clem, Baldwin, Humbert, McNeill, Young.
Second row: Gray, Gibbons, Lee, M. Brewer, Brownfield, Green, L. Parker, Brock.
Third row: Owens, Dickson, F. Miller, Sandt, Hoff, Scull, Herb, Baughman, Plankenhorn, Allaben, Bradford.

The College Choir, a group of thirty voices selected from the upper classes and, under the direction of Miss Edyth Thompson, is the foremost of college music groups. In addition to its matinal contribution in chapel, the choir sings specially prepared anthems at monthly church services and the college observances of Thanksgiving, Christmas, Baccalaureate, and Commencement.

Vesper Choir

First row: Greenawalt, Ziegler, McDowell, Juillerat, McWilliams.
Second row: McWade, Niemeyer, Ryon, R. Lee, Gray, Speakman.
Third row: Crouch, Hart, Marshall, Haller.

The Vesper Choir, sponsored by the Y.W.C.A. and directed by Phyllis Jane Carrington, is composed of selected freshmen and sophomores. The choir leads the congregational singing and offers special numbers at the Sunday evening vesper services.

Choral Club

First row: Adair, Clem, Goddard, Humbert, Pollard, Trembley, Wallace, Young, Pennell, McNeill, Forsyth, Krimmel, Landon, M. Jacobs, P. Wright, Gloman, Andrews, Van Blarcom, Jeter, Stine, Ervin, Goodell, Firth, Baldwin.
Second row: Sandt, Carrington, Murray, Baughman, Cauthorn, Crosen, Bonebrake, Hoff, M. Brewer, Lee, Ehlers, Dunkle, Dillman, Buser, Mercereau, Linder, Brock, Green, Gilbert.
Third row: McCracken, Hilton, Deane, Sotzing, Rollka, Gray, Gansz, E. Jones, Shaner, Bradford, Herb, Brough, Trotter, Brownfield, Mutch, J. Wright, J. E. Johnson, Kirk, Gulla, Aman, Ebert, J. Martin, Hart, Flint.
Fourth row: D. Cook, McCurdy, Owens, Corby, Mantas, Hallock, McConnell, F. Miller, Haines, Packer, Meikle, Gibbons, Allaben, McCormick, Clapp, Watson, Hutchins, Bolgiano, Dickson, L. Parker, Scull, B. Apgar, Buxton.

The Choral Club, composed of selected upperclassmen, and supplemented by the College Choir, under the direction of Miss Edyth Thompson, sings every Tuesday night for the people reading the Main Bulletin Board, and twice yearly for a formal audience. The club's first program is the annual Christmas Vespers at which it presents Christmas carols of many cultures, when it sings appropriate numbers and features a distinguished solo artist.

Freshman Chorus

First row: McWilliams, Lux, B. Pierce, Chivers, Kenyon, Hutkosky, Woodward, Franklin, Manning, Hein, Shealy, M. C. Miller, Bradley, Koji, Johnston, Martin, Trolinger.
Second row: Hogg, Royer, Brough, Jackson, Acker, Sayman, Haller, Browning, Plockelman, Hanna, Fulton, Palazzolo, Klostermann, Schmidt, Messner, Spraggon, Eney, Ryon.
Third row: Tannenbaum, Roth, Marshall, Bell, Speakman, Harris, Juillerat, Brangan, Sheppard, Huyssoon, Rynhart, McWade, Crandall, Robinson, Schwab, Strickland, Cheesmond, O'Loughlin, Newton.
Fourth row: Schroyer, Greenawalt, Emerich, Weathersbee, Super, Aierstock, Rieger, Niemeyer, Ziegler, Wass, Potter, Otey, Sweet, Lewis.
Last row: Bremmer, Meyers, Hodge.
At piano: Hoff.

The Freshman Chorus wild and sweet the words repeat of peace on earth and many songs twice a year. Under the direction of Miss Edyth Thompson, the chorus gives a program of Christmas music that includes selections by individual soloists among them; and a spring concert of variously selected choral numbers.

Music Club

Ehlers, Young, Hoff, Goddard, Crosen, Adair, J. E. Johnson, Carrington, Lawyer, Allaben.

The Music Club fosters informal performance of its members according to the individual or group talents of its members, who are elected annually from a list suggested by the music department. Receptions for visiting artists and field trips covering operas and concerts, are an important part of the club's activity.

Verse Choir

The Verse Choir offers special programs of appropriate selections in conjunction with vesper services, orchesis programs, and various other student-devised entertainments. The Verse Choir also prepares and performs one radio program for Chambersburg's WCHA.

Rothstein, Roth, Baldwin, Speakman, Nell, Ebert, Boudreau, Solomon.

Orchesis

First row: Trembley, Porter, Adair.
Second row: Haines, Austin, Ehlers, Rutledge.

Orchesis is the Wilson College member group of a national dance organization, Orchesis. The group cultivates the interpretative and creative inclinations of those students interested in the modern dance medium through qualified instruction in technique and direction in originality. A short demonstration is given each fall to advise freshmen of Orchesis. In the early spring a longer recital is given perhaps as a measure of the group's serious achievement in the art of the dance.

Kittochtinny Players

Carter, Williams, Walley, MacNamara, McCracken, Colgan.

The Kittochtinny Players compose an independent student dramatic society that trains its members in appreciation of the theater arts through experience in acting, directing, and production technique. Three major productions are presented each year: one at Thanksgiving, three one-act plays in the spring, and a play at Commencement. It is not unusual for the players to perform a skit for opening freshmen in September.

Thanksgiving Play

Night Must Fall ..... Emlyn Williams

Danny ..... Mildred Baughman

Mrs. Bramson ..... Elizabeth Carter

Olivia ..... Gwen Anne Walley

Dora ..... Frances Krimmel

Mrs. Terence ..... Barbara Preston

Lt. Belszie ..... Louise Colgan

Herbert Laurie ..... Peggy Hutchinson

ACTING FORUM: Colgan, Walley, McCracken, Carter, Adair, McNeill, Gulla, F. Miller, Flint, Devine.

MAKE-UP FORUM: Moore, Hunter, B. L. Miller, McNamara, Audet, Snyder.

COSTUME FORUM: Hudnut, McNamara, McDowell, Williams.

STAGE SET FORUM: *Seated:* Rothstein, Pugh, Rutledge, Olmstead. *Standing:* Murray, Minnich, Hoerle, L. Parker, Houser, Ricketts, Linder.

An extremely active extension turned out to be ATHLETICS.
This one wore several pairs of wings (serviceable rather than decorative),
Shot down constellations,
Carried a pogo stick in the manner of sceptre,
And supported the globe on one of its superior biceps.

A. A. Board

Front row: Linder, Henry, Stephens, Hoffman.
Back row: Hilleman, Riebel, Stone.

The Athletic Association is governed by an A.A. Board, consisting of the officers, class representatives, and the physical education director, which determines the policies of the Athletic Association. An A.A. Council, composed of the sports managers, the cabin and station wagon managers, presidents of Orchesis and the Riding Club, a publicity manager and the A.A. Shop manager, carries on the work of the A.A. in its different phases. Hockey, basketball, lacrosse, golf, swimming, archery, canoeing, riding, tennis, and soft ball absorb the students at appropriate seasons.

To those students showing excellence in the different sports, judged on the basis of interest, ability, sportsmanship, and participation, the Wilson "W" is awarded annually. All winners in semi-finals and class meets, and members of the All-Wilson hockey, basketball, and swimming teams are entitled to a "W."

A. A. Council

Seated: Ervin, Pugh, M. Brewer, Audet.
Standing: McConnell, Garland, Riebel, Matthewson, Connell, Hoerle.

Wearers of the "W"

First row: Cook, Riebel, Hoffman, Stone, McConnell.
Second row: Ervin, Murray, Van Blarcom, Stephens.
Third row: Henry, Lott, Linder, Hutchcraft, Bourgeois.

College Shop

B. Apgar, Hess, Caughey, Taylor.

The A.A. College Shop, the college fashion center, handles merchandise from Mary Sachs in Harrisburg that includes a selection of clothes, cosmetics, costume jewelry, and gifts. Staffed and operated completely by students, the Shop specializes in moderately priced campus clothes and accessories. Sales profits are added to the A.A. treasury for the specific purchase of a station wagon.

Hudnut, Ehlers, Green, Brough, Howarth.

Outing Club

Seated: Omholt, Heller, Murray, Connell.
Standing: Garland, Hoerle, Dodge, Kaspareit, E. J. Cook, Otis, Stillman, Boudreau, Laubach, Dunkle, Trembley, Matthewson, Bolgiano.

The Outing Club, yet a new and ruddy institution, has a very deliberate membership of those students and faculty members who have successfully completed the hiking, biking, wood-chopping, canoeing, fire-building requirements for 25 points. The club organizes outings of a various and extensive nature, a great many accommodating the pleasures of the college laity.

Outing Cabin

First row: Bolgiano, Hoerle, Otis, McDowell.
Second row: Clapp, Murray, Aman, Allaben.
Third row: Ervin, Brierley, Carrington, Kirchhoff, Persons.
Fourth row: Holmes, Henry, Babic, Hoffman.

Basketball

Seniors

Juniors

SENIOR BASKETBALL: *First row:* Stegmaier, Cook, Henry, G. Brewer. *Standing:* Bourgeois, Hess, Gilbert, Hutchcraft.

JUNIOR BASKETBALL: *First row:* Baughman, Snyder, Jefferis. *Standing:* Riebel, Lacey, Linder, Murray.

Basketball

Sophomores

Freshman

SOPHOMORE BASKETBALL: *First row:* Cooper, Stone, Otis, Stevens. *Standing:* Bolgiano, R. Jacob, Shallcross, Aman.

FRESHMAN BASKETBALL: *First row:* Hughes, Cheesmond, Albert, Trolinger, Johnston. *Standing:* Brown, George, Hilleman, Lewis, McPherson, O'Loughlin.

Hockey

Seniors

Juniors

SENIOR HOCKEY: Lott, Hoffman, McConnell, Cook, G. Brewer, Henry.

JUNIOR HOCKEY: *First row:* McNeill, Van Blarcom, Wright. *Standing:* Ervin, Greene, Murray, Linder, Snyder, Riebel, Lindberg.

Hockey

Sophomores

Freshman

SOPHOMORE HOCKEY: Pugh, Stone, Gansz, Owen, B. Austin, Calahan, Cooper, Stevens.

FRESHMAN HOCKEY: *First row:* Brown, McPherson, Ryon, Sulzberger. *Standing:* Brangan, Haws, Sheppard, Hughes, George, Johnston, Sickler.

Swimming

Odds

Evens

ODD SWIMMING TEAM: *Seated:* Etherington, Riebel, Allaben, Otey, Jefferis, R. Casey, Laubach, Dickson, Franklin, Niemeyer. *Kneeling:* Linder, F. Miller, Combs, Brangan.

EVEN SWIMMING TEAM: *Kneeling:* J. Jacob, deNeergaard. *Seated:* Hutchcraft, Bourgeois, Nicholson, Clark, Omholt, Rollka, Reigner, Clapp, Hutchison, G. Brewer, Rutledge, Mercereau. *Back row:* Otis, Walley, Pugh, Perry, Vanderhoff.

ACTIVITIES *was the most miscellaneous of all the appendages.*
It was part lotus blossom, part loom.
Part pomegranate, part wheel,
And served to distract and confuse everyone
Delightfully.

Queen of the May .....Loretta Strauff

Attendant .....Betty Tignor

"Clutching their whimsey in hot little hands, the script writers bob to the May Queen, who lowers her regal eyelash, and May Day begins. Seven or eight Indian rain dances are presented, carefully disguised as The Pageant. Then wrapping the may pole ribbons surreptitiously around the audience and leaving the jester to put away unused dragon belches and fold the mushrooms, the May Court goes off to re-puff their frou-frou for gavotting in the gym that night."

May Court

First row: Herr, Nell, Stephens, Hess, Jack.
Second row: Clark, Hayes, Malkemes, Caughey, Hart, Dudley, Williams, Bossert.
Third row: Perry, Hunter, Coffey, Schoeppe, Strauff, Tignor, Braskamp, Stewart, Mehmel, Zimmerman.

SENIOR COURT: Mehmel, Schoeppe, Zimmerman, Williams.

JUNIOR COURT: Caughey, Dudley, Coffey, Clark.

Queen & Attendant
Tignor, Strauff.

CLASS PRESIDENTS: Nell, Jack, Hess, Herr.

SOPHOMORE COURT: Bossert, Hunter, Braskamp, Stewart.

FRESHMAN COURT: Hart, Malkemes, Perry, Hayes.

May Day Pageant

Lawn Fete and Dance

50
50
50

MONT ALTO DAY, the day for the sophomores to come out from under their rocks and pinch the freshmen;—day for the class presidents to stand on their rocks and sing bucolic poetry on the deviled egg;—day for the faculty to throw rocks, old boots, empty cigar boxes, and worn Phi Beta Kappa keys in a desperate attempt at a home run;—day for us all to hear the alma mater and Prexy's jokes again and indulge in a little bus driver philosophy before we tackle Aristotle. Ah life, ah death, ah buttered roll.

DUMMY RUSH DAY, and we did through hundreds of thrashing freshmen legs, under millions of tank suits draped with liberal art. Pausing, we thought long symbolic thoughts while Stevie and Janie hung at half mast from the flag pole. Rounding the mulberry bush we sighted Linder covering the hockey field in two or three strides with the rest of the team following at a respectful distance. The cheerleaders broke forth in Spencerian stanzas, the Scotland band in heroic couplet, and the game was over. We all retired to compare loving cups, the young Havens were unwound from the red and green streamers, and another festivity was lo departed.

The Class of 1947 celebrated its graduation on June 5, of that year, with diplomas and an address by Dr. Helen Constance White, professor at the University of Wisconsin and president of the American Association of University Women.

Wilson College Directory

OFFICIALS AND FACULTY MEMBERS

Havens, Paul Swain, B.Litt. (Oxon), LL.D., President.....Wilson College, Chambersburg, Pa.
Disert, Margaret Criswell, A.M., Dean.....Wilson College, Chambersburg, Pa.
Wolcott, Marion M., A.M., Head of Residence.....543 S. Pleasant St., Amherst, Mass.
Duncan, Eleanor C., A.B., Business Manager.....323 E. King St., Shippensburg, Pa.
Rosenkrans, Lillian, A.B., L.H.D., Dean Emeritus.....Riddle Rd., Chambersburg, Pa.
Criswell, Nancy Jane, A.N., L.H.D., Professor Emeritus of Latin.....151 Park Ave., Chambersburg, Pa.
Davison, Charlotte I., L.H.D., Professor Emeritus of Mathematics.....Edgar Ave., Chambersburg, Pa.
Amos, Flora Ross, Ph.D., Professor Emeritus of English .....809 Philadelphia Ave., Chambersburg, Pa.
Gordy, Margaret D., M.S., Registrar.....Wilson College, Chambersburg, Pa.
Fogelsanger, Conrad E., Comptroller.....473 Lincoln Way East, Chambersburg, Pa.
Allyn, Emily, Ph.D., History.....124 Norland Ave., Chambersburg, Pa.
Anderson, E. E., Ph.D., Psychology.....587 Lincoln Way West, Chambersburg, Pa.
Anderson, Sarah F., Ph.D., Assistant Professor of Psychology.....587 Lincoln Way West, Chambersburg, Pa.
Andorfer, Edith, A.B., Instructor in Physical Education.....1821 E. 35th St., Brooklyn 10, New York
Beck, Vera F., Ph.D., Assistant Professor of Spanish.....Wilson College, Chambersburg, Pa.
Borneman, Helen I., A.B., Librarian.....6387 Overbrook Ave., Philadelphia 31, Pa.
Brandenburg, Alice S., Ph.D., English.....Wilson College, Chambersburg, Pa.
Brussel, Juliet R., A.M., Physical Education .....51 W. 70th St., New York, N. Y.
Clark, Dora Mae, Ph.D., American History and Political Science....134 Pennsylvania Ave., Chambersburg, Pa.
Cooper, Mrs. Clara C., Ph.D., Assistant Professor of Psychology .....1050 Edgar Ave., Chambersburg, Pa.
Cooper, Mrs. Virginia Dodd, A.M., Romance Languages.....1316 Edgar Ave., Chambersburg, Pa.
Copp, Marie T., A.M., Philosophy.....11 Post Hill Place, New London, Conn.
Damerel, Charlotte I., Ph.D., Chemistry.....518 Sussex Rd., Towson 4, Md.
Evans, Mrs. Robert A., M.N., Biology.....128 Glen St., Chambersburg, Pa.
Evans, Jacqueline P., A.M., Instructor in Mathematics.....Awbury, Germantown, Philadelphia 38, Pa.
**Ferris, Isabel D., Mus.B., Organ and Music Theory.....976 Wilson Ave., Chambersburg, Pa.
Fisher, Ruth, A.M., Instructor in English.....Secane, Pa.
Franklin, A. Mildred, Ph.D., Classical Languages.....80 W. Newell Ave., Rutherford, N. J.
**Gilreath, Elizabeth, A.M., Physical Education.....R. D. 3, Greer, S. C.
Gilroy, Helen T., Ph.D., Assistant Professor of Physics.....Rydal Rd., Jenkintown, Pa.
Golz, Walter, Music.....1405 Scotland Ave., Chambersburg, Pa.
Grinstead, Wren Jones, Ph.D., Education.....1018 Wilson Ave., Chambersburg, Pa.
***Hannabass, Darline, A.M., Instructor in History .....1008 Jamison Ave., S.E., Roanoke, Va.
Harris, Josephine M., Ph.D., Fine Arts.....222 E. Adams Ave., Kirkwood 22, Mo.
Harrison, J. Peachy, Ph.D., Chemistry.....Wilson College, Chambersburg, Pa.
Headly, Marston, A.M., Instructor in Political Science.....597 Montgomery Ave., Chambersburg, Pa.
Hemperly, Catherine, A.M., Chemistry.....R. D. No. 1, Fayetteville, Pa.
Hicks, Ruth I., Ph.D., Classical Languages.....68 Montague St., Brooklyn, N. Y.
Jerabek, Miriam D., B.S., Physical Education.....8839 N. Murray, Milwaukee, Wis.
Johnson, Roberta F., Ph.D., Mathematics.....241 College Ave., Chambersburg, Pa.
Kaiser, Gunda S., A.B., Spanish and German.....486 Chicago Ave., Valparaiso, Ind.
Kase, Edmund H., Jr., Ph.D., Th.D., Bible.....540 Philadelphia Ave., Chambersburg, Pa.
Lutz, Cora E., Ph.D., Associate Professor of Classics.....2 Reed St., Rockville, Conn.
McCraven, Vivian G., A.M., Psychology.....1512 Forest Ave., Evanston, Ill.
MacDougall, Margaret E., A.M., French.....328 Lincoln Ave., Lansdowne, Pa.
McDowell, Anna Mary, A.M., Biology.....Wilson College, Chambersburg, Pa.
McMahon, Robert J., A.B., Instructor in Fine Arts.....Sharpe House, Wilson College, Chambersburg, Pa.
Matthews, Holon, M.Mus., Music.....Wilson College, Chambersburg, Pa.
Mitchell, Janice R., B.L.S., Librarian .....Troy, Pa.
Montgomery, Lois, Ph.D., English.....Wilson College, Chambersburg, Pa.
Moore, Robert O., A.B., Certificat des Etudes Universitaires, Romance Languages.....1312 Alexander Ave., Chambersburg, Pa.
Morris, Sarah I., M.D., Resident Physician and Hygiene.....341 S. Fifth St., Reading, Pa.
Nevius, Warren N., D.D., Ethics and English Bible.....133 Norland Ave., Chambersburg, Pa.
Noon, John A., Ph.D., Professor of Sociology .....Wilson College, Chambersburg, Pa.
Pokrantz, Elsie, A.M., German.....Gibson, Iowa
*Rogers, Elizabeth F., Ph.D., History.....Wilson College, Chambersburg, Pa.

Sargent, Cecelia V., Ph.D., Spanish.....Wenonah, N. J.
Slocum, Lois T., Ph.D., Mathematics.....70 Cottage St., New Bedford, Mass.
Steinberger, Sophie, Ph.D., German.....601 W. 49th St., Apt. 51, New York 31, N. Y.
Stokes, Milton L., Ph.D., Professor of Economics.....507 Philadelphia Ave., Chambersburg, Pa.
Swain, Elizabeth R., A.M., Physics.....826 S. 48th St., Philadelphia 43, Pa.
Thompson, Edyth, Mus.B., Voice.....Wilson College, Chambersburg, Pa.
Weeks, Dorothy, Ph.D., Physics.....1634 1 St., N.W., Washington, D. C.
White, E. Grace, Ph.D., Biology .....1312 Edgar Ave., Chambersburg, Pa.
Wilsey, Mildred, Ph.D., English.....Pinehollow, Salem, Ohio
Yarnall, Nancy Youngman, A.M., Instructor in English.....760 Philadelphia Ave., Chambersburg, Pa.
Yarnall, John Negley, Ph.D., English.....760 Philadelphia Ave., Chambersburg, Pa.

---

* On leave 2nd semester, 1947-48
** On leave, 1947-48
*** Second Semester, 1947-48

ADMINISTRATIVE AND BUSINESS STAFFS

Bechtold, Anna Marie, R.N., Nurse .....Wilson College Infirmary, Chambersburg, Pa.
Brooks, Nellie J., Workshop Instructor.....Park Ave., Chambersburg, Pa.
Brothers, Cassie J., Superintendent of Household Administration.....Wilson College, Chambersburg, Pa.
Clark, Evelyn E.....East Waterford, Pa.
Culp, Mary Elizabeth, B.Litt., Director of Public Information.....169 Washington Ave., Vandergrift, Pa.
Diehl, Christine, B.A., Secretary to the Registrar.....Wilson College, Chambersburg, Pa.
Elliot, Betty E., Stenographer.....Route 5, Chambersburg, Pa.
Fleming, Arianna B., Secretary to the Business Manager .....1140 Wilson Ave., Chambersburg, Pa.
Gelsinger, Violetta, Secretary of Public Information .....69 S. Federal St., Chambersburg, Pa.
Harris, Frances, Secretary to Business Manager.....1314 Alexander Ave., Chambersburg, Pa.
Hoachlander, Gay, A.B., Assistant to Miss Parry.....108 S. Washington, Greencastle, Pa.
Johnston, Edith, A.B., Recorder.....Maugansville, Md.
Krug, Katharine, Dietician.....439 Linwood Ave., Columbus 5, Ohio
Lehman Rita, Library Assistant.....46 Franklin St., Chambersburg, Pa.
Leitch, Mrs. Paul W., A.B., Secretary of Admissions.....12 Park Ave., Chambersburg, Pa.
McDonald, Corinne E., A.B., Bookkeeper.....Wilson College, Chambersburg, Pa.
Parry, Gertrude Hoyt, A.B., Executive Secretary of the Alumnae Association.....Wilson College, Chambersburg, Pa.
Reed, Alice, A.B., Secretary to the President .....410 Pine St., Steelton, Pa.
Renfrew, Mrs. Robert, Postoffice.....29 N. Federal St., Chambersburg, Pa.
Ruthrauff, Margaret W., Secretary to the Dean.....1048 Edgar Ave., Chambersburg, Pa.
Shaffer, Mrs. Ruth, Postoffice.....412 S. 2nd St., Chambersburg, Pa.
Sierer, Mrs. Beulah M., R.N., Nurse.....32 Lincoln Way West, Chambersburg, Pa.
Stewart, Leona, Postmistress.....Fannettsburg, Pa.
Taffar, Rudene, A.B., Director of Placement Office.....6066 Peachtree Rd., Atlanta, Ga.
Thurston, Jean, B.A., Assistant Director of Public Information.....Wilson College, Chambersburg, Pa.
Wilson, Margaret Robb, Assistant to Head of Residence.....100 S. Gouverneur Ave., Trenton 8, N. J.
Wilson, Mrs. Telsamore, Assistant Bookkeeper.....342 King St., Chambersburg, Pa.

CLASS OF 1948

Adair, Marjorie June.....Chinchilla, Pa.
Adams, Nancy Jane.....948 Buchanan Ave., Lancaster, Pa.
Andrews, Sara Margaret.....926 Asylum Ave., Hartford 5, Conn.
Apgar, Mary Patricia.....22 Massie Ave., Front Royal, Virginia
Apgar, Betty Jane.....High Bridge, N. J.
Armstrong, Nancy Suydam.....Whistling Meadows Farm, Bloomsbury, N. J.
Arnold, Martha Jane.....Kiski School, Saltsburg, Pa.
Babic, Ann Dolores.....202 Brightwood Ave., Torrington, Conn.
Ballester, Elizabeth.....6242 N. 21st St., Philadelphia, Pa.
Bender, Jeannette Wakeham.....304 S. Canal St., Newton Falls, Ohio
Blackwell, Mary Elizabeth.....627 Elm Terr., Riverton, N. J.

HOTEL
WASHINGTON

Chambersburg, Pa.

Bourgeois, Jeanne Arlette.....108 W. California Ave., Columbus 2, Ohio
Bradford, Jane Willson.....305 Willow Ave., Ithaca, N. Y.
Brewer, Gail.....120 Sandringham Rd., Rochester, N. Y.
Brewer, Marcia.....120 Sandringham Rd., Rochester, N. Y.
Brock, Edith Scott.....425 Fifth St., Patterson Heights, Beaver Falls, Pa.
Brough, Meredith Louise.....729 Market St., Lewisburg, Pa.
Carter, Elizabeth Lee.....16 Division St., Pittsburgh, Pa.
Caughey, Mary Willa.....1208 - Sixth St., New Brighton, Pa.
Cauthorn, Marjorie Jane.....R.D. No. 3, Coatesville, Pa.
Clark, Patricia Ann.....25 Dana St., Forty Fort, Pa.
Colgan, Elma Louise.....Country Club Road, Donora, Pa.
Cook, Dorothy Sayre.....10 E. Mt. Vernon Ave., Haddonfield, N. J.
Davall, Helen Rebecca.....Sherman Ave., R.D. No. 3, Vineland, N. J.
Delany, Elizabeth Slack.....R. D. No. 2, Princeton, N. J.
DeNeergaard, Lydia Marie .....West Neck Rd., Lloyd Harbor, L. I., N. Y.
Dillman, Jeanne Ann.....153 Hewett Rd., Wyncote, Pa.
DiMeglio, Carmela Marie.....83 Leigh Ave., Princeton, N. J.
Dodge, Nancy Elizabeth.....LaVale, Route 1, Cumberland, Md.
Dooley, Jean .....Delta, Pa.
Down, Margaret Ann.....235 Landis Ave., Vineland, N. J.
Dudley, Margaret Evans.....319 First St., Olyphant, Pa.
Duff, Marion Elizabeth.....225 Dickson Ave., Ben Avon, Pittsburgh 2, Pa.
Ehlers, Jane Sperry .....178 Kilburn Rd., Garden City, New York
Elseroad, Gertrude Clare.....13 Melrose Terrace, Elizabeth, N. J.
Fuller, Andrey Jean.....S.W. Cor. Plumstead and Wycombe Aves., Lansdowne, Pa.
Gallenkamp, Helen Eileen.....425 Rathton Rd., York, Pa.
Garis, Carolyn Miller.....Ogdensburg, N. J.
Garland, Lois Elizabeth.....368 W. Louther St., Carlisle, Pa.
Geary, Ida Jean .....R. D. No. 3, Irwin, Pa.
Gisiger, Elizabeth.....Baden, Switzerland
Green, Doris Stevens.....838 Woodland Ave., Van Wert, Ohio
Harbaugh, Betsy Jane.....866 Mulberry Ave., Hagerstown, Md.
Harvey, Marjorie.....1666 Atkinson St., Detroit 6, Mich.
Henry, Patricia Anne.....814 Juniper St., Quakertown, Pa.
Hess, Janet Marian .....1009 Hagy's Ford Rd., Penn Valley, Narberth, Pa.
Hockman, Barbara Ann.....R.D. No. 3, Greencastle, Pa.
Hoerle, Jane Bray.....Hoerle Blvd., Torrington, Conn.
Hoffman, Margaret Lillian.....Cranbury, N. J.
Holmes, Emilie Clare.....12 Harvard Ave., Maplewood, N. J.
Horak, Lois Josephine.....1709 Morrell St., Brighton Hts., Pittsburgh 12, Pa.
Houser, Marilyn Jane.....41 Argyle St., Harrisburg, Pa.
Howarth, Jean Eleanor.....1140 Allengrove St., Philadelphia 24, Pa.
Humbert, Mary Lucille.....246 E. Madison St., Greencastle, Pa.
Hutchcraft, Marguerite Louise.....22 Winthrop Place, Maplewood, N. J.
Hutchins, Barbara Ann.....75 Berkeley St., Rochester, N. Y.
Hutchison, Mary Elizabeth.....515 College Ave., Easton, Pa.
Keer, Jane Henry.....16 Greenview Way, Upper Montclair, N. J.
Knoderer, Alice Elizabeth.....45 Marion Road, Verona, N. J.
Layman, Mildred Grace.....Fogo, Newfoundland
Lee, Flora MacLeod.....511 Harvard Ave., Swarthmore, Pa.
Light, Myrle Kathlyn.....1147 E. Lehman St., Lebanon, Pa.
Loomis, Betty Ann.....65 Elm Ave., Larchmont, N. Y.
Lott, Joanne.....Stanwich Road, Greenwich, Conn.
McClellan, Mary Edna.....518 East King St., Chambersburg, Pa.
McConnell, Kathleen.....Deer Park, Greenwich, Conn.
Macneish, Doris.....20 Mohegan Road, Larchmont, N. Y.
Matthewson, Ann Louise.....340 Summit Rd., Springfield, Delaware Co., Pa.
Meikle, Ann Elizabeth.....2514 N. Fifth St., Harrisburg, Pa.
Minnich, Janet Louise.....242 E. Baltimore St., Greencastle, Pa.
Nehlig, Mary Elizabeth.....945 Mitchell Ave., Morton, Pa.
Nelson, Selma Elizabeth.....1124 E. Circle Drive, Palmerton, Pa.
Nicholson, Judith.....387 Winola Ave., Kingston, Pa.
Ohler, Rose Louise.....1045 E. Market St., York, Pa.

BARNHART'S PHARMACY

Featuring

Yardley *Coty*

Old South *Elmo*

Tuya *Yanky Clover*

Hallmark Greeting Cards

FOR ALL OCCASIONS

College Jewelry

Candy -:- Magazines -:- Films

SPECIAL OCCASIONS

AT WILSON

CALL FOR

FLOWERS

FROM

BYER BROTHERS
FLORISTS

WE TELEGRAPH FLOWERS ANYWHERE

The Little Shop

Town and Country Clothes

Olmstead, Louise Neergaard .....42 S. West St., Doylestown, Pa.
Otterman, Catherine Hatch.....6219 31st St., N.W., Washington, D. C.
Packer, Rachel.....601 W. 190th St., New York 33, N. Y.
Parker, Helen.....210 Central Ave., Oil City, Pa.
Parker, Lilian Mary.....323 Trafton Rd., Springfield 8, Mass.
Parker, Mary Richardson.....1603 Monsey Ave., Scranton 9, Pa.
Pearson, Shirley Ann .....Black Hall Acres, Old Lyme, Conn.
Peirson, Iris.....Yorklyn, Del.
Pennell, Mary Warrington.....Wawa, Pa.
Persons, Marjorie Mathias.....40 Pondfield Parkway, Mt. Vernon, N. Y.
Plankenhorn, Nancy.....1539 W. Southern Ave., South Williamsport, Pa.
Pollard, Jeanne Constance.....603 Diehl Ave., Bethlehem, Pa.
Propst, Lois Morrison.....1124 Columbia St., Scranton, Pa.
Ricketts, Elizabeth Jane.....Barbourville, Kentucky
Riegner, Nancy Edith.....936 Hamilton Place, Wyomissing, Pa.
Ritts, Betty Jane.....440 State St., Lancaster, Pa.
Rothstem, Gloria June.....26 Hedge Place, Kingston, Pa.
Saltzman, Wilma Ginns.....1905 Baynard Blvd., Wilmington, Del.
Saporito, Elaine H. L.....119 Ridge Rd., North Arlington, N. J.
Sheppard, Joan Arlene.....79 Grand Ave., Washington, N. J.
Sites, Edna Denise.....Clear Spring, Md.
Slonaker, Phyllis Jane.....431 Second St., Leechburg, Pa.
Stegmaier, Ann.....304 South Franklin St., Wilkes-Barre, Pa.
Tobey, Helen Frances.....133 South Main St., Chambersburg, Pa.
Tollefsen, Else Maud.....149 Lafayette Parkway, Brighton, Rochester, N. Y.
Trotter, Virginia Florence .....7922 Montgomery Ave., Elkins Park, Pa.
Wallace, Sally-Jean.....424 N. Kenilworth Ave., Oak Park, Ill.
Walley, Gwendolyn Anne.....62 Dinsmore Ave., Crafton, Pittsburgh, Pa.
West, Doris Newton.....Maple Place, Keyport, N. J.
Williams, Joanne Amanda.....20 Beryl St., South River, N. J.
Wilson, Elinor Jeanne.....28 Arcularius Terr., Maplewood, N. J.
Young, Louise Arleyne.....2414 Forrest St., Easton, Pa.

CLASS OF 1949

Allaben, Betty More.....114 Murray St., Binghamton, N. Y.
Austin, Marjorie Drysdale.....78 Addison Ave., Rutherford, N. J.
Baughman, Mildred Lois.....34 Flint Ave., Larchmont, N. Y.
Bonebrake, Janet Ruth.....50 S. 24th St., Penbrook, Harrisburg, Pa.
Bossert, Patricia.....Rosslyn Rd., Rosslyn Farm, Carnegie, Pa.
Boudreau, Sally Eleanor.....15 Jefferson St., Garden City, N. Y.
Braskamp, Ann Bernice.....1421 Montague St., Washington 11, D. C.
Brierley, Anne.....3900 Cathedral Ave., N. W., Washington 16, D. C.
Buser, Sara Ann.....301 S. First Ave., Lebanon, Pa.
Cestone, JoAnne.....25 Cliff St., Verona, N. J.
Christopoulos, Ketty.....Athens, Greece
Combs, Betty Joan.....88 Satterthwaite Ave., Nutley, N. J.
Connell, Nancy Mae.....3014 Ellsworth Ave., Erie, Pa.
Currier, Edys Joan.....605 Lincoln Way East, Chambersburg, Pa.
Deane, Marion Jordan.....836 E. 38th St., Brooklyn, N. Y
Devine, Jean .....1608 Fulton Ave., Birmingham 7, Ala.
Dickson, Frances Caroline.....7 N. Queen St., York, Pa.
Dunkle, Alice Elizabeth.....920 W. Fourth St., Hazleton, Pa.
Emery, Josephine.....210 Dalzell Ave., Pittsburgh 2, Pa.
Ervin, Nancy Read.....Locust Knolls, Camp Hill, Pa.
Etherington, Judith Marie .....27 Greenwich Ave., New York, N. Y.
Garvey, Anne.....20 River Lane, Cos Cob, Conn.
Gibbons, Lois.....206 Washington Ave., Chatham, N. J.

In Appreciation

THE KNITTING SHOP

PARK AVENUE LUNCHEONETTE

Ice Cream

Sandwiches

Snacks

DUFFIELD MUSIC HOUSE
51 S. MAIN STREET
Chambersburg, Pa.

Established 1912

Home of the Steinway Piano
Records, Radio Combinations
Wurlitzer Magnovox
Everything Musical

fashionland

for

unusual dresses

furs and accessories

30 Lincoln Way West

Compliments Of

GEORG JENSEN, Inc.

Fifth Avenue at 53rd • New York

Where there is
"So Much Beauty
In One Place"

Gloman, Mary Louise.....75 Carlisle St., Wilkes-Barre, Pa.
Goddard, Marion.....20 Fairmount Blvd., Garden City, N. Y.
Gottshall, Elaine.....831 Columbia Ave., Lansdale, Pa.
Greene, Margaret Louise.....558 Birch Ave., Westfield, N. J.
Haines, Janet Edith.....1129 Wakeling St., Philadelphia 24, Pa.
Hall, Phyllis Jean.....249 Carr Ave., Clarksburg, W. Va.
Herb, Janet.....438 W. King St., Chambersburg, Pa.
Hoff, Ernestine.....Wellsville, Pa.
Howes, Shirley Nola.....4214 38th St., N. W., Washington 16, D. C.
Hudnut, Dorothy Ruth.....651 Edison St., Detroit, Mich.
Hutchinson, Peggy Ann.....1115 W. State St., Trenton, N. J.
Ichikawa, Hiroko.....616 Archer St., Salinas, Calif.
Jack, Mary Elizabeth.....Stahl and Welsh Rds., Huntingdon Valley, Pa.
Jefferis, Florence.....53 E. Central Ave., Moorestown, N. J.
Johnson, Joan.....21 Wynoka St., Pittsburgh 10, Pa.
Johnson, Joanne.....40 Melvin Ave., Bradford, Pa.
Jones, Carolyn Ann.....Little Meadows, R. D. 1, Pa.
Jones, Elizabeth Porter.....Melfield Farm, Centreville, Md.
Kirchhoff, Marcia Alice.....309 King's Highway, Swedesboro, N. J.
Kirk, Elizabeth.....109 Grandin Rd., Roanoke 15, Va.
Lacey, Julia Ann Todd.....Hambrooks Blvd., Cambridge, Md.
Langdon, Louise.....Charlestown, W. Va.
Larrabee, Elizabeth Ann.....Box M, Old Greenwich, Conn.
Laubach, Harriett.....844 Paxinosa Ave., Easton, Pa.
Lepperd, Edith Elizabeth.....232 Broadway, Hanover, Pa.
Lewis, Ruth Anne.....6105 Nassau Rd., Philadelphia, 31, Pa.
Libassi, Kathryn Veronica.....64 Linden St., Brooklyn 21, N. Y.
Lindberg, Elizabeth.....Box 143, Wilton, Conn.
Linder, Jean Gertrude.....2018 Pine St., Philadelphia 3, Pa.
McCormick, Dorothy Clara.....40 West Ave., Bridgeton, N. J.
McCracken, Betty Jane.....1226 N. Ulster St., Allentown, Pa.
McNamara, Dorris Marie.....29 Benton St., Westville, New Haven, Conn.
McNeill, Mary Louise.....Rio Benito, Spanish Guinea, West Africa
Mackaben, Drusilla Eleanor.....610 Ridgefield Ave., Pittsburgh 16, Pa.
Manning, Jean Russell.....1104 Lindale Ave., Drexel Hill, Pa.
Martin, Eleanor Ann.....103 S. 21st St., Harrisburg, Pa.
Masterson, Ann Wykes.....5 Elizabeth St., Port Henry, N. Y.
Mayone, Marie Louise.....16 Cedar St., Catskill, N. Y.
Meyer, Margrit.....Konnarock, Va.
Miller, Betty Louise.....34 S. Harrison St., Palmyra, Pa.
Miller, Flora McElwee.....326 W. Allen Lane, Philadelphia 19, Pa.
Miller, Margaret Doris.....Monrovia, Liberia, West Africa
Miller, Phyllis Ann.....P. O. 628 Deepwood, Chappaqua, N. Y.
Moretz, Marjorie Jane.....2436 Reel St., Harrisburg, Pa.
Murray, Therese Alice.....Oxford, Md.
Pearce, Anne Dillen.....517 Cedar St., N.W., Washington, D. C.
Reichelderfer, Alice Elizabeth.....720 Iron St., Lehighton, Pa.
Rettew, Jeane Ann.....220 E. Ashbridge St., West Chester, Pa.
Rhoads, Margaret Pray.....Sycamore Farm, Audubon, Pa.
Riebel, Barbara Jane.....109 Jefferson Ave., Haddonfield, N. J.
Sandt, Jean Hansen.....1452 Bushkill St., Easton, Pa.
Shaner, Mary Jane.....261 Chestnut St., Pottstown, Pa.
Sheaff, Catherine.....374 Woodland Drive, Pleasant Hills, Pittsburgh 10, Pa.
Simon, Beverly Jean.....329 Lynbrooke Rd., Springfield, Pa.
Simson, Beverly Ann.....8 Barnum Rd., Larchmont, N. Y.
Smith, Marian Eva.....Main St., Swansea, Mass.
Smith, Sallie Nagle.....6215 Ventor Ave., Ventnor City, N. J
Snyder, Margaret Anne.....83 Eton Rd., Garden City, N. Y.
Sotzing, Joanne Louise.....1804 Sycamore St., Bethlehem, Pa.
Stewart, Dorothy Frances.....124 Quackenbos St., N. W., Washington, D. C.
Taylor, Lois Jane.....139 The Boulevard, Pittsburgh 10, Pa.
Timmerman, Doris Elaine.....859 E. Hutchinson Ave., Pittsburgh 18, Pa.
Troupe, Joanne.....502 Summit Ave., Hagerstown, Md.
Tuercke, Rosemarie.....11 Surrey Lane, Tenafly, N. J.
Van Blarcom, Elizabeth.....708 Laughlin Ave., Aliquippa, Pa.

CHECKING ACCOUNTS SAVINGS ACCOUNTS

THE VALLEY NATIONAL BANK

of Chambersburg, Pennsylvania

Your Bank of Friendly Service

Traveler's Checks Letters of Credit

Member of Federal Deposit Insurance Corporation

BURKHART CANDY STORE

179 S. Main Street

THE GIFT BOX

128 S. MAIN ST.

Where You Are Sure to Find
That Unusual Gift

Compliments of

CHAMBERSBURG IMPLEMENT CO.

218 North Second Street

LEITER BROTHERS

APPAREL

Junior Miss Merchandise

That Merits

Your Confidence

Van Sickel, Celeste Anne.....Corydon, Warren County, Pa.
Washburn, Jean Louise.....113 W. Wayne Ave., Wayne, Pa.
Welch, Marian.....834 E. Dorset St., Philadelphia, Pa.
Wright, Patricia Ann.....508 N. Marion St., Ebensburg, Pa.

CLASS OF 1950

Allewelt, Helen Jane.....22 Eichelberger St., Hanover, Pa.
Aman, Emily Anne.....218 Windermere Ave., Wayne, Pa.
Audet, Ruth Elaine.....147 West Front St., Plainfield, N. J.
Austin, Bettie Jayne.....743 Lakeshore Blvd., Lake Wales, Fla.
Baldwin, Margaret Isabel.....637 Merion Ave., Upper Darby, Pa.
Banks, Lois Jeanne.....1505 Monroe St., Endicott, N. Y.
Barkdoll, J. Louann.....599 So. Second St., Chambersburg, Pa.
Bishop, Jean Elizabeth.....Jefferson Highway, Waynesboro, Va.
Bissell, Mildred Kern.....16 Cardinal Place, Fairmont, W. Va.
Bolgiano, Frances Elizabeth.....6912 8th St., N.W., Washington 12, D. C.
Brownfield, Marjorie Diane.....340 Shenley Drive, Erie, Pa.
Buxton, Ruth Marie.....280 Audubon Road, Englewood, N. J.
Calahan, Margaret Joann.....Main St., Linglestown, Pa.
Carrington, Phyllis Jane.....Isabella Road, Allison Park, Pa.
Carroll, Charlotte Ann.....525 S. Walnut St., West Chester, Pa.
Casey, Lois Ann.....97 West Prospect St., Hopewell, N. J.
Clapp, Judith Greenlee.....2416 Harvard Ave., Camp Hill, Pa.
Clem, Harriet Ellen.....1506 Scotland Ave., Chambersburg, Pa.
Cook, Emma Jean.....R. D. No. 2, Belle Vernon, Pa.
Cooper, Anne Wills.....130 East Main St., Moorestown, N. J.
Corby, Margaret Ann.....75 W. Catawissa St., Nesquehoning, Pa.
Crosen, Mary Alice.....901 McCartney St., Easton, Pa.
Crouch, Georgia June.....5 N. Grandview Ave., Pittsburgh, 5, Pa.
DeCesare, Ines Louise.....361 W. King St., Chambersburg, Pa.
Donaldson, Nancy.....55 Beverly Rd., West Orange, N. J.
Dunning, Jane Romaine.....622 Montgomery Ave., Chambersburg, Pa.
Dunning, Jeanne Irene.....622 Montgomery Ave., Chambersburg, Pa.
Eason, Lois Arlene.....4413 Elderon Ave., Baltimore 15, Md.
Ebert, Beverly Mary.....5 E. Pine St., Selinsgrove, Pa.
Ernst, Peggy Ann.....1411 Locust Rd., N.W., Washington, D. C.
Esker, Elizabeth Gore.....350 Buckhannon Ave., Clarksburg, W. Va.
Firth, Dorothy Jane.....531 Beechwood Ave., Carnegie, Pa.
Fisher, Polly Ann.....Quarryville, Pa.
Flint, Frances Edith.....24 St. Pauls Road, Ardmore, Pa.
Forsyth, Olive Jane.....1545 Fayette St., Conshocken, Pa.
Gansz, Phyllis Ruth.....5725 N. 5th St., Philadelphia 20, Pa.
Gonzalez, Edita Martin.....Rizal, Philippines
Goodell, Catherine Fiske.....3709 Barrington Rd., Baltimore 15, Md.
Gravatt, Barbara Anne.....132 South St., Freehold, N. J.
Gray, Patricia Ann.....206 Main St., Laurel, Md.
Grinslade, Mary Jeannine.....3864 Ruckle St., Indianapolis 5, Ind.
Gulla, Norma Rosalie.....155 Division St., Kingston, Pa.
Hallock, Barbara Jean.....2 Yale Terrace, West Orange, N. J.
Hart, Elizabeth Ewing.....605 Stanley Ave., Clarksburg, W. Va.
Hayes, Ann Elizabeth.....Emmons Apts., No. 4, Huntington, W. Va.
Heller, Lois Ann.....50 Chauncey Ave., New Rochelle, N. Y.
Hilton, Frances Ann.....100 Windermere Ave., Wayne, Pa.
Hoke, Violet May.....241 Baer Ave., Hanover, Pa.
Hunt, Jacqueline.....12 E. Dewey Ave., Wharton, N. J.
Hunter, Joanne Dorothy.....448 Main St., Bethlehem, Pa.
Huston, Elsie Jane.....Arensburg Road, Brownsville, Pa.
Jacob, Jacqueline Ann.....1310 Pleasant Ave., Wellsburg, W. Va.
Jacob, Margaret Jane.....44 W. Main St., Nanticoke, Pa.
Jacob, Ruth Anne.....376 Parkway Drive, Pittsburgh 16, Pa.
Jenks, Averill.....10 Kirkland Circle, Wellesley Hills 82, Mass.
Jeter, Patricia Ruth.....South Maple Ave., Basking Ridge, N. J.

S & H Stationery and Gift Shop

Typewriters Bought, Sold and Fixed

PICTURE FRAMING

SPECIALTIES

LUGGAGE

128 Lincoln Way East
Chambersburg, Pa.

Alton C. Scott J. P. Bowers

HOUSE OF GEMS

Jewelers - Designers

The Store that Confidence Built

156 LINCOLN WAY EAST

Chambersburg, Pa.

Compliments of

SHIVELY'S DAIRY

The Parkerhouse Pastry Shop

SPEER & CO.

Builders' Supplies

Coal—Anthracite and Bituminous

254 E. King Street
Chambersburg, Pa.

CAPITOL and ROSEDALE

THEATRES

Joyce, Barbara.....7945 Heather Rd., Elkins Park, Pa.
Kaspareit, Velma Patricia.....8534 86th St., Woodhaven, N. Y.
Klingerman, Ethel Marie.....169 W. Water St., Muncy, Pa.
Kreider, Violet Emma.....Box 153, Annville, Pa.
Krimmel, Frances Ann.....576 Jubilee St., Emmaus, Pa.
Landon, Mildred Jean.....Box 2-195, R. F. D. No. 2, Princeton, N. J.
Lawyer, Nancy Lee.....R. F. D. No. 1, Westminster, Md.
Lee, Russell Evans.....Summit Ave., Fort Washington, Pa.
McCurdy, Mary Martha.....36 Oregon Ave., Pittsburgh 5, Pa.
McDowell, Mary Elizabeth.....Woodward Rd., Moylan, Pa.
Malkemes, Marilyn Carol.....Lehigh St., Trucksville, Pa.
Mantas, Helen Shanley.....Lakeville, Conn.
Marr, Nancy Ruth.....1121 Penn Ave., New Brighton, Pa.
Martin, Geane Louise.....96 Crestmont Rd., Binghamton, N. Y.
Martin, Joanne Virginia.....719 S. Pershing Ave., York, Pa.
Matheson, Frances Darling.....Oldwick, N. Y.
Mercerean, Grace Allen.....1013 Oak Hill Ave., Hagerstown, Md.
Millspaugh, Margaret-Anne Johns.....327 Windsor Ave., Haddonfield, N. J.
Mitchell, Irene Elizabeth.....2052 Margaret Ave., Scranton, Pa.
Moore, Carolyn Eugenia.....321 N. Fourth St., Lewisburg, Pa.
Mulder, Marjorie Mae.....118 Cumberland Ave., Shippensburg, Pa.
Murray, Martha Alice.....Monterey Circle, Blue Ridge Summit, Pa.
Mutch, Sally Joan.....115 Monclair Ave., Montclair, N. J.
Nell, Mary Eleanora.....1841 Mulberry St., Harrisburg, Pa.
Oliver, Flora Rosalie.....1061 Glenmore Ave., Brooklyn, N. Y.
Omholt, Betty Louise.....120 Harrogate Rd., Overbrook Hills, Philadelphia 31, Pa.
Otis, Patricia Dale.....R. D. No. 1, Easton, Pa.
Owen, Nancy Rollins.....44 Kinship Rd., Baltimore, Md.
Pasco, Marion.....Newton Centre, Mass.
Perry, Linda Larimore.....11 E. Dilido Island, Miami Beach, Fla.
Person, Elka Mura.....49 Brompton Lane, Great Neck, N. Y.
Porter, Barbara Janette.....314 Innes Road, Wood-Ridge, N. J.
Preston, Barbara Louise.....1487 Fair Ave., Columbus 5, Ohio
Pugh, Patricia Ann.....5506 Greene St., Philadelphia 44, Pa.
Richards, Adoria Love.....163 Jefferson Ave., Vandergrift, Pa.
Rizzotte, Nancy.....181 Pine Road, Hammonton, N. J.
Roberts, Patricia Jean.....96 Sumner Ave., Springfield, Mass.
Rollka, Barbara Louise.....1217 Kensington Rd., Teaneck, N. J.
Rowley, Mary Elizabeth.....602 Reed St., Aliquippa, Pa.
Rutledge, Peggy.....Hillhlm Ave., Westmont, Johnstown, Pa.
San Filippo, Lillian Olga.....7714 16th Ave., Brooklyn, N. Y.
Schek, Elizabeth Jeannette.....West Nyack, N. Y.
Schmidt, Gretchen Ann.....1100 N. Highland Ave., Pittsburgh, Pa.
Scull, Mary Ellen.....16 Channel Rd., South Portland, Maine
Shallcross, Irma May.....609 Springfield Rd., Kenilworth, N. J.
Shollenberger, Patricia Ann.....54 North Fourth St., Hamburg, Pa.
Solomon, Emily May.....5858 Alderson St., Pittsburgh, Pa.
Speer, Frances Nelson.....122 Park Ave., Chambersburg, Pa.
Spiegel, Nancy Caroline.....2609 East Menlo Blvd., Milwaukee, Wis.
Starliper, Jean Elizabeth.....11 S. Valley Rd., Paoli, Pa.
Stephens, Mary Isabel.....4818 Bradley Blvd., Chevy Chase, Md.
Stetler, Sara Jane.....500 Cypress Ave., Johnstown, Pa.
Stillman, Mary Elizabeth.....1244 Scotland Ave., Chambersburg, Pa.
Stine, Elizabeth Mae.....2116 Allen St., Allentown, Pa.
Stocking, Elizabeth Ann.....Fox Chapel Rd., R. D. No. 2, Pittsburgh, Pa.
Stone, Lilly Catherine.....Route 3, Box 33, Bethesda 14, Md.
Trembley, Carolyn Jones.....R. D. No. 1, Box 150, Metuchen, N. J.
Trenary, Joan Nona.....171 Nutley Ave., Nutley, N. J.
Vanderhoff, Ann Ellen.....945 Sanford Ave., Irvington 11, N. J.
Wanner, Audrey Louise.....High Street, Clayton, N. J.
Watson, Margaret Crowell.....99 Wilmot Rd., New Rochelle, N. Y.
Whittington, Joan.....127 Millard Ave., North Tarrytown, N. Y.
Wicks, Nannie Croyean.....4102 Penhurst Ave., Baltimore 15, Md.
Williams, Joanne.....3953 Cloverhill Rd., Baltimore 18, Md.
Wright, Janet McKenzie.....92 Beverly Hills, W. Springfield, Mass.

The
CHAMBERSBURG LAUNDRY

Sanitone
Cleaners

Phone 1010

NORMAN O. HUBER

Hardware, Gifts, Sporting Goods

30 S. MAIN STREET

Phone 758 Chambersburg, Pa.

Greetings To

the Class of

1949

from the

ALUMNAE ASSOCIATION

CLASS OF 1951

Acker, Betty Adelaide ..... 154 Langhorne Ave., R. D. No. 2, Bethlehem, Pa.
Aierstock, Lois Deiter ..... 201 S. Marshall St., Lancaster, Pa.
Allen, Jean Ruth ..... 600 Colfax Ave., Scranton, Pa.
Asusano, Fern Mercedes ..... 218 Butler St., Kingston, Pa.
Bell, Elsie Shearer ..... 653 Haws Ave., Norristown, Pa.
Berglund, Anna ..... New Harwinton Rd., Torrington, Conn.
Bloser, Janet Jauss ..... 241 Wyoming Ave., Enola, Pa.
Book, Inez Baker ..... 6431 Rogers Ave., Merchantsville, N. J.
Bowler, Rosemary Fannie ..... 3491 Acushnet Ave., New Bedford, Mass.
Boyce, Helen Barbara ..... Lutherville, Md.
Bradley, Doris Anne ..... 1725 Club Rd., Charlotte, N. C.
Brangan, Jeanne Louise ..... 2015 Chestnut Ave., Ardmore, Pa.
Bremmer, Lucy Anna ..... R. D. No. 2, Elba Lane, Allison Park, Pa.
Brough, Frances Howe ..... 40 Stevens St., Norwalk, Conn.
Brown, Kathleen ..... 424 East Third St., Roselle, N. J.
Browning, Helen Edith ..... 2805 Morlach Ave., McKeesport, Pa.
Carlson, Josephine Lois ..... 212 Argyle Place, Arlington, N. J.
Carne, Nancy Dillaye ..... Box No. 276, Radnor, Pa.
Cartwright, Edith Helen ..... 50 Orchard Drive, Kenmore, N. Y.
Casey, Annie Roberta ..... 97 W. Prospect St., Hopewell, N. J.
Cheesmond, Elizabeth Jane ..... 4 Fairview Place, New Rochelle, N. Y.
Chen, Patricia ..... 42 Route Ghisi, Shanghai, China
Chivers, Lucy Dee ..... Kennedy House, Lawrenceville, N. J.
Coleman, Margaret Josephine ..... 211 Hartranft Ave., Coleston, Norristown, Pa.
Cone, Virginia Lee ..... 38 St. Luke's Place, Montclaire, N. J.
Crandall, June Gibson ..... 3235 Magnolia Ave., Baltimore, Md.
Detwiler, Charlotte Jane ..... 40 North Queen St., York, Pa.
Diaz de los Arcos, Gladys ..... 52 Sixteenth St., Almendares, Mariano, Havana, Cuba
Emerich, Lois Anita ..... 308 Wheatsheaf Lane, Abbington, Pa.
Eney, Florence Lois ..... 62 E. Wall St., Bethlehem Pa.
Everhart, Joyce Barbara ..... 803 Latimer St., York, Pa.
Fortna, Suzanne ..... Wilson Road, Wilmington, Del.
Franklin, Jeanne ..... 25 Bowen Ave., Woodstown, N. J.
Fulton, Barbara Ann ..... 3065 Dwight Ave., Pittsburgh, Pa.
Gallager, Jean Miriam ..... 504 W. Seventh St., Chester, Pa.
Gates, Sally Joan ..... 32 Mark Lee Road, Needham Heights, Mass.
Geiger, Evelyn Henrietta ..... 715 Magie Ave., Elizabeth, N. J.
George, Nathalie Flower ..... Hollow Tree Ridge Road, Darien, Conn.
Gilmour, Mary Louise ..... 249 Green Ave., Lansdowne, Pa.
Gottlieb, Barbara ..... 141 E. 88th St., New York, N. Y.
Graham, Isabel Jane ..... 412 Haverford Ave., Narberth, Pa.
Greenawalt, Mary Josephine ..... 401 Bronxville Road, Bronxville, N. Y.
Greenholt, Mary Patricia ..... 700 N. 6th St., Harrisburg, Pa.
Haller, Katherine Anne ..... 1731 Lincoln Ave., Northampton, Pa.
Hanna, Margy, Cleao ..... 239 Pennsylvania Avenue, West, Warren, Pa.
Hansen, Nicole Jacqueline ..... 90 Avenue, Henri Martin, Paris 16, France
Harris, Barbara Jean ..... 2333 N. Washington Ave., Scranton, Pa.
Hass, Barbara Lorraine ..... 11 Newton Ave., Baldwin, N. Y.
Haws, Sally Bertha ..... 115 E. Park Road, Llanerch, Pa.
Hein, Helen Louise ..... 110 Orange St., Elizabethtown, Pa.
Hilleman, Jane Manett ..... 328 Troy Road, Rochester, N. Y.
Hodge, Mary Helen ..... Windermere Court G-2, Wayne, Pa.
Hogg, Patricia Ann ..... 802 N. Duke St., Lancaster, Pa.
Hughes, Nancy Elizabeth ..... 30 E. Pettebone St., Forty Fort, Pa.
Hutkosky, Lida Vincenta ..... 107 W. Main St., Freehold, N. J.
Huyssoon, Betty Alice ..... 207 W. Clinton Ave., Tenafly, N. J.
Hyman, Helen Betty ..... 1000 Northfield Rd., Woodmere, N. Y.
Innis, Betty Jane ..... 2011 Kenwood Ave., South Bend, Ind.
Jackson, Barbara ..... 427 Crossman St., Jamestown, N. Y.
Johnston, Barbara Mary ..... 308 Euclid Ave., Wilmington, Del.
Juillerat, Ruth Frances ..... 2 Briarcliffe Road, Larchmont, N. Y.
Jump, Ann Grayson ..... 413 S. Harrison St., Easton, Md.
Kenyon, Lois Arden ..... 601 W. 31st St., Wilmington, Del.

Everything the College

Girl Can Wear

at

TOBEY'S

SOUTH MAIN STREET

Chambersburg, Pa.

BUSINESS ADMINISTRATION
ACCOUNTING SECRETARIAL

1-2-3 Year Courses

SINCE 1865

young men and women

DESTINED for LEADERSHIP

in business affairs have confidently prepared for their careers at

PEIRCE SCHOOL

OF BUSINESS ADMINISTRATION

Pine St. West of Broad, Philadelphia 2, Pa.

Call, write or 'phone PE 5-2100 for catalog

COLLEGE INN

Special Parties — Grill

Dining Room — Rooms

B. F. GOODRICH

STORE

Bicycle Accessories—Sporting Goods

38 N. MAIN ST.

R. BRUCE CARSON

JEWELER

HAGERSTOWN, MARYLAND

Photographic Supplies and Equipment

Commercial Photography

Fine Developing and Printing

THE PHOTO CENTER

52 Lincoln Way West Chambersburg, Pa.

Kerby, Doris May ..... R. D. No. 4, Middletown, N. Y.
Klostermann, Janet Gay ..... 80 Dartmouth St., Rockville Centre, N. Y.
Koji, Mary Ann ..... 55 Meinzer St., Avenal, N. J.
Law, Sue Byrdella ..... 3710 Massachusetts Ave., N.W., Washington, D. C.
Levene, Suzanne Mary ..... 10 Crestmont Road, Binghamton, N. Y.
Lewellyn, Barbara Ann ..... 1979 Highland Lane, Elm Grove, W. Va.
Lewis, Virginia ..... 912 Fernwood Ave., Plainfield, N. J.
Little, Priscilla Jane ..... 40 Edgewood Road, Summit, N. J.
Low, Joanne ..... 29 Lyme Road, Hanover, N. H.
Lux, Elizabeth Teresa ..... 24 Highland Ave., Demarest, N. J.
McGregor, Marguerite ..... 11 N. Melcher St., Johnstown, N. Y.
McKay, Eva Jane ..... 391 North 26th St., Camp Hill, Pa.
McNally, Barbara Ann ..... 103 Treadwell St., Hamden, Conn.
McPherson, Margaret Robertson ..... 45 Lakeview Ave., Short Hills, N. J.
McWade, Margaret Terry ..... 3508 Kent Ave., Laureldale, Pa.
McWilliams, Mary Jane ..... R. D. No. 4, Woodhaven Lane, Pittsburgh, Pa.
Manning, Helen Louise ..... 63 Valley Road, Staten Island, N. Y., N. Y.,
March, Nancy Ursula ..... 213 North Queen St., York, Pa.
Marshall, Barbara Ellen ..... 1105 Mason Ave., Drexel Hill, Pa.
Messner, Dora Lee ..... 409 Hickory St., Warren, Pa.
Meyer, Joan Margaret ..... 121 Spruce Ave., Moorestown, N. J.
Meyers, Helen Lois ..... R. R. No. 4, Chambersburg, Pa.
Miller, Mary Catheryn ..... Monrovia, Liberia, West Africa
Newton, Margery Jean ..... 94 Briggs Ave., Yonkers, N. Y.
Niemeyer, Ruth Curtis ..... 3304 20th St., N.E., Washington, D. C.
O'Loughlin, Jean Ryerson ..... 54 Sagamore Road, Bronxville, N. Y.
Otey, Anne Randolph ..... 2204 Orchard Way, Bluefield, W. Va.
Palazzolo, Cora Elizabeth ..... 128 Walnut St., Johnstown, Pa.
Pearce, Susan ..... 517 Cedar St., N.W., Washington, D. C.
Piques, Claire Louise ..... 54 Gillette Ave., Springfield, Mass.
Plockelman, Judith Carol ..... 1132 Hollywood Place, West Palm Beach, Fla.
Potter, Mary Louise ..... 138 Landis Ave., Vineland, N. J.
Prahalis, Catherine ..... 331 Cast Arch St., Pottsville, Pa.
Pyne, Jane Agnes ..... 424 Wyoming Ave., Wyoming, Pa.
Raff, Patricia Jane ..... 1300 Oak Lane Ave., Philadelphia, Pa.
Rayne, Virginia Reed ..... 224 Grant St., Salem, N. J.
Rainier, Joan Freida ..... Edgewood Acres, New Castle, Pa.
Ray, Sarah Ellen ..... Oakville Road, Beaver Falls, Pa.
Rieger, Joan ..... 3425 Warden Drive, Philadelphia, Pa.
Rinehart, Gwendolyn Greer ..... 428 Bigham St., Pittsburgh, Pa.
Rishel, Regina Marian ..... R. D. No. 5, York, Pa.
Roberts, Eleanor Hearner ..... 2200 Third St., Colston, Norristown, Pa.
Robinson, Rachel Helen ..... 830 Old Town Road, Clearfield, Pa.
Roth, Jean ..... 1561 Lincoln Ave., Northampton, Pa.
Royer, Georgina Suzanne ..... 42 S. Church St., Waynesboro, Pa.
Rynhart, Orlean Ann ..... 3 West St., Glassboro, N. J.
Ryon, Beverly Jane ..... 4022 Ellendale Road, Drexel Hill, Pa.
Sassaman, Dorothy May ..... 28 N. 3rd St., Easton, Pa.
Sayman, Gloria Nanette ..... 344 Palisade Road, Elizabeth, N. J.
Schautz, Nancy Layfield ..... 701 N. Webster Ave., Scranton, Pa.
Schlatter, Barbara Ann ..... Erskine Road, Stamford, Conn.
Schmidt, Ethel Miriam ..... 267 S. Franklin St., Wilkes-Barre, Pa.
Schroyer, Anna Louise ..... Route No. 4, Waynesboro, Pa.
Schwab, Ruth Cummings ..... 561 Park Avenue, Patterson, N. J.
Seedor, Annabelle Patricia ..... 404 S. Lehigh Ave., Frackville, Pa.
Seiter, Katharine Floy ..... 5710 Loch Raven Blvd., Baltimore, Md.
Shafer, Bette Ann Cregar ..... 300 Lincoln Ave., Pitman, N. J.
Shaffer, Sally Lonise ..... 1510 Centennial Ave., McKeesport, Pa.
Shealy, Mary Paget ..... Sharpsburg, Md.
Sheppard, Jane Rutherford ..... 100 South Road, Lindamere, Wilmington, Del.
Shoemaker, Claire Wilson ..... Gilbert Road, Meadowbrook, Pa.
Sickler, Anvis Jeanne ..... R. F. D. No. 3, Providence Road, Media, Pa.
Smiley, Lois Jane ..... 440 Market St., Lemoyne, Pa.
Smith, Marjorie Grace ..... 1321 Lincoln Way, McKeesport, Pa.
Solomon, Joyce ..... 714 West Goepp St., Bethlehem, Pa.

VANDERAU'S

The Leading Restaurant

Consistently Good Since 1903

Wilson Jewelers Since 1877

LUDWIG & HUNTER

121 SOUTH MAIN STREET

Take home a gift from the Home of Gifts!

. . . something for father, mother, sister, brother.
. . . from the shop that's the Gift Capital of Harrisburg.

Gorgeous Gift Wrapping

MARY SACHS

Harrisburg Lancaster

Compliments of

GILBERT'S

STORE FOR MEN

DANIEL S. CULP

STATIONERY and SCHOOL SUPPLIES

Memorial Square
Chambersburg, Pa.
Phone 466

CHAMBERSBURG ENGINEERING COMPANY

Manufacturers of

Impact Forging Equipment

Chambersburg, Pennsylvania

Speakman, Joan Diana .....59 Trueman Ave., Haddonfield, N. J.
Spraggon, Dona-Jane .....2370 Sebring Place, Wilkinsburg, Pa.
Stevens, Drusilla .....254 Rogers Ave., West Springfield, Mass.
Stocking, Barbara Shirley .....Fox Chapel Road, R. D. No. 2, Pittsburgh, Pa.
Strickland, Nancy .....Egbert St. and Bay Front, Bay Head, N. J.
Stull, Coyla Jane.....15 S. Grant St., Waynesboro, Pa.
Sugg, May Ann .....655 Madison Ave., Meadville, Pa.
Sulzberger, Dorothy Patricia .....312 Berkeley Road, Marion, Pa.
Super, Alice Jane .....70 N. Atherton Ave., Kingston, Pa.
Sweet, Beverly Jean .....Pine Cliffe Road, Chappaqua, N. Y.
Tannenbaum, Ellen Stone .....430 E. 86th St., New York City, N. Y.
Tatlock, Selena Woodruff .....Horland Road, Far Hills, N. J.
Thomas, Jane Elizabeth .....221 Goodale Road, Baltimore, Md.
Trolinger, Evelyn Pearcy .....312 Dixie Drive, Towson, Md.
Turtle, Martha Anne .....Spring Grove Farm, Atglen, Pa.
Wass, Winifred Irene .....12 Varian Lane, Scarsdale, N. Y.
Weathersbee, Mary Sue .....36 Calton Road, New Rochelle, N. Y.
Weston, Duffy Day .....435 Columbia Ave., Lexington, Ky.
Whitcomb, Ruth Harrietta .....43 Kingston Road, Newton Highlands, Mass.
Whitney, Edith Virginia .....215 Oak Forest Ave., Catonsville, Md.
Wilbur, Nancy Lee .....4008 Alto Road, Baltimore, Md.
Wilson, Barbara Jean.....3906 217th St., Bay Side, N. Y.
Woodward, Lillian Jeanne .....Rosedale, Pa.
Ziegler, Anne Robinson .....North Carlisle St., Greencastle, Pa.

It's Nicer!

It's Smarter!

It's from Nathan's

Fashions for you
and your room

NATHAN'S

"A good store in which to shop"

50 South Main Street

Compliments of

PENNEY'S

Dedicated to People
Who live simply,
But well.

Chambersburg
Pennsylvania

THE BOOKSTALL

WILSON COLLEGE

Your Favorite Classics

Current Literature

To Help You Build Your
Personal Library

VICTOR C. CLAD CO.

Manufacturers of
FOOD SERVICE EQUIPMENT

China, Glass, Silverware and
Kitchen Utensils
Schools, Colleges, Institutions
Hotels & Restaurants

117-119-121 S. ELEVENTH STREET

Philadelphia, Pa.

HOFFMAN'S

Ice Cream

Milk

CREAM **BUTTER** **BUTTERMILK**

"A Product of Chambersburg"

TRY US

FOR THAT

SPECIAL GIFT

LAIRD'S MEN'S SHOP

58 S. Main Street

SCHAAL'S GARAGE

Service FORD Sales

Chambersburg, Pa.

"Every Banking Facility"

THE NATIONAL BANK OF CHAMBERSBURG

"The Old National"

Second Oldest Bank in Pennsylvania
Thirty-first Oldest Bank in United States

Member of Federal Deposit Insurance Corporation

Kerr Printing Co.

We Do It For Others
. . . Let Us Do It For You

RULERS
PRINTERS BINDERS

458-462 EAST KING STREET
CHAMBERSBURG, PENNA.

CITY PRODUCE CO.

Wholesale

NORTH SECOND STREET

CHAMBERSBURG, PA.

EYSTERS

Piece Goods—Notions

ROSEDALE BUILDING

THOMPSON'S
LADIES' WEAR
22 NORTH MAIN ST.
CHAMBERSBURG, PA.

HALLER'S

CHAMBERSBURG'S

STANDARD DRUG STORE

THE WOLF COMPANY

Engineers and Manufacturers

FLOUR MILLS

Chemical and Process Industry

Machinery and Equipment

CHAMBERSBURG, PA.

Shoes Expertly Fitted

by X-ray at

HUNTSBERRY'S

Fashion Footwear

45 SOUTH MAIN STREET

Chambersburg, Pa.

RAW MATERIALS FOR

MIDNIGHT SNACKS

CARL'S MARKET

on the square

MEET AND EAT

at the

MOLLY PITCHER

WAFFLE SHOP

MISS MINNIE

Agent for

SPIRELLA GARMENTS
214 COLLEGE AVENUE
Dressmaking and Altering

CHAMBERSBURG NEWS AGENCY

162 Lincoln Way East

Greeting Cards
"Rust Craft"
"Norcross"

Stationery **Books**

Compliments of

KOTTCAMP CONSTRUCTION COMPANY

TRAVEL BY BUS

COMFORTABLE
FAST
CONVENIENT SCHEDULES

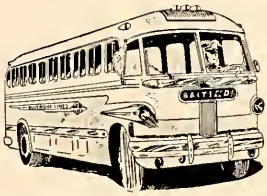

DIRECT CONNECTIONS TO
ALL POINTS IN THE U.S.A.

BLUE RIDGE LINES

Where thrifty people
buy their home-furnishings

SIERER'S

ON THE MAIN ST. CHAMBERSBURG

PUBLIC
OPINION

Chambersburg's Newspaper

ASSOCIATED PRESS
NEA FEATURES

UNITED STATES PAPER
MILLS, INC.

Manufacturers of

PAPER TOWELS

CHAMBERSBURG, PENNSYLVANIA

T. B. Wood's Sons Company

POWER TRANSMISSION MACHINERY

CHAMBERSBURG, PA.

V-BELT SHEAVES & V-BELTS

Friction Clutches, Couplings and

Other Items of Power Transmission

Compliments of

MONTGOMERY WARD

FARMERS PRODUCE CO.

Chambersburg, Pa.

Charles E. Aughinbaugh

Manufacturers of

SHEET METAL PRODUCTS

Heating and Ventilating

Patronize

Our

Advertisers

THE TOWNSEND EMPLOYMENT SERVICE
Mary A. Townsend
1411 WALNUT STREET PHILADELPHIA, PA.
Rittenhouse 6-3610

Compliments of

F. W. WOOLWORTH CO.

BLUE BIRD RESTAURANT
145 SOUTH MAIN ST.
Chambersburg, Pa.

Compliments of

A FRIEND

CHAMBERSBURG TRUST COMPANY

CHAMBERSBURG, PENNA.

STRONG AND DEPENDABLE

ORGANIZED 1901

Member of Federal Deposit Insurance Corporation

PHOTOGRAPHER...

HOLLANDER AND FELDMAN

1705 Chestnut Street

Philadelphia, Pennsylvania

ENGRAVER...

JAHN & OLLIER
ENGRAVING CO.

817 W. Washington Blvd.

Chicago 17, Illinois

PRINTER...

GARAMOND PRESS

15 and 17 South Frederick Street

Baltimore 2, Maryland

A Little World

Ours is a very little world—a double frame house
on a quiet street
rather too much like other streets around
where rents are moderate
and the children have
only a block or so to walk to school.

Ours is a very little world
(remote except by radio, of course,
from Washington and Rome and Paris, France)
. . . . where bacon frying
marks the break of dawn
and Fridays smell of gingerbread and pies.

Ours is a little, unimposing house
and yet the other night
the whole world's moon
stopped in its shining course across the sky
and came
and sat
inside our apple tree.

One of the pleasant, simple, unimpressive things that make life really worth living is the enjoyment of well-prepared, expertly seasoned foods—like the 57 Varieties, products of the 79 year old H. J. Heinz Company.

57

Having thus conducted itself, THE CONOCOCHEAGUE *lay down quietly*
And fossiled
For some future Golden Treasury.